

ORDINANCE NO. BG2021 - 22

ORDINANCE REZONING REAL ESTATE

ORDINANCE REZONING A TRACT OF LAND CONTAINING 15.7146 ACRES FROM AG (AGRICULTURE), RM-3 (TOWNHOUSE/MULTI-FAMILY RESIDENTIAL) AND HB (HIGHWAY BUSINESS) TO RM-3 (TOWNHOUSE/MULTI-FAMILY RESIDENTIAL) LOCATED AT 0 CHERRY FARM LANE, PRESENTLY OWNED BY FAWBUSH PROPERTIES, LLC WITH A HIMALAYA KY PROPERTIES, LLC AS THE APPLICANT

WHEREAS, after proper notice and pursuant to applicable state statutes, the City-County Planning Commission of Warren County, Kentucky held a public hearing via video teleconference on April 1, 2021 regarding the proposed rezoning of a tract of land containing 15.7146 acres located at 0 Cherry Farm Lane, from AG (Agriculture), RM-3 (Townhouse/Multi-Family Residential) and HB (Highway Business) to RM-3 (Townhouse/Multi-Family Residential); and,

WHEREAS, said Planning Commission found the proposed zone change to be in agreement with the adopted Comprehensive Plan; and,

WHEREAS, said Planning Commission, thereafter and during the special call meeting, at said time and place with nine (9) members of the Board present, voted unanimously to approve a recommendation to rezone a tract of land containing 15.7146 acres located at 0 Cherry Farm Lane, from AG (Agriculture), RM-3 (Townhouse/Multi-Family Residential) and HB (Highway Business) to RM-3 (Townhouse/Multi-Family Residential), with development plan conditions.

NOW, THEREFORE, BE IT ORDAINED by the City of Bowling Green, Kentucky as follows:

1. The tract of real estate presently owned by Fawbush Properties, LLC with A Himalaya KY Properties, LLC as the applicant, containing 15.7146 acres located at 0 Cherry Farm Lane, which tract of real estate is more particularly described on the attached maps and incorporated herein as if copied in full, is hereby rezoned from AG (Agriculture), RM-3 (Townhouse/Multi-Family Residential) and HB

(Ordinance No. BG2021 - 22)

(Highway Business) to RM-3 (Townhouse/Multi-Family Residential), with development plan conditions.

2. The provisions of this Ordinance are hereby declared to be severable, and if any section, phrase or provision shall for any reason be declared invalid, such declaration of invalidity shall not affect the validity of the remainder of this Ordinance.

3. All prior Municipal Orders or Ordinances or parts of any Municipal Order or Ordinance in conflict therewith are hereby repealed.

4. This Ordinance is adopted pursuant to KRS 83A.060 in that it was introduced on May 4, 2021, and given final reading on May 18, 2021, and said Ordinance shall be in full force and effect upon signature, recordation and publication in summary pursuant to KRS Chapter 424.

ADOPTED: May 18, 2021

APPROVED:   
Mayor, Chairman of Board of Commissioners

ATTEST:   
City Clerk

SPONSORED BY: Jeffery B. Meisel, City Manager

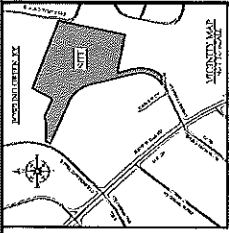

- GENERAL NOTES:**
1. THIS PLAN IS A PART OF THE REZONING PLAN FOR THE PROJECT.
  2. THE AREA OF THE PROJECT IS SHOWN IN THE ATTACHED MAP.
  3. THE PROJECT IS LOCATED ON THE EAST SIDE OF THE ROAD.
  4. THE PROJECT IS BOUND BY THE ROAD TO THE NORTH AND WEST.
  5. THE PROJECT IS BOUND BY THE ROAD TO THE SOUTH AND EAST.
  6. THE PROJECT IS BOUND BY THE ROAD TO THE NORTH AND EAST.
  7. THE PROJECT IS BOUND BY THE ROAD TO THE SOUTH AND WEST.
  8. THE PROJECT IS BOUND BY THE ROAD TO THE NORTH AND WEST.
  9. THE PROJECT IS BOUND BY THE ROAD TO THE SOUTH AND EAST.
  10. THE PROJECT IS BOUND BY THE ROAD TO THE NORTH AND WEST.
  11. THE PROJECT IS BOUND BY THE ROAD TO THE SOUTH AND EAST.
  12. THE PROJECT IS BOUND BY THE ROAD TO THE NORTH AND WEST.
  13. THE PROJECT IS BOUND BY THE ROAD TO THE SOUTH AND EAST.
  14. THE PROJECT IS BOUND BY THE ROAD TO THE NORTH AND WEST.
  15. THE PROJECT IS BOUND BY THE ROAD TO THE SOUTH AND EAST.
  16. THE PROJECT IS BOUND BY THE ROAD TO THE NORTH AND WEST.
  17. THE PROJECT IS BOUND BY THE ROAD TO THE SOUTH AND EAST.
  18. THE PROJECT IS BOUND BY THE ROAD TO THE NORTH AND WEST.
  19. THE PROJECT IS BOUND BY THE ROAD TO THE SOUTH AND EAST.
  20. THE PROJECT IS BOUND BY THE ROAD TO THE NORTH AND WEST.

**OWNER:**  
**FANTASHI PROPERTIES, LLC**  
**999 COUNTRY CLUB ESTATE**  
**GLASGOW, KY 40131**

**REZONING PLAN FOR:**  
**LOT 10, 11, 12, 13, 14, 15, 16, 17, 18, 19, 20, 21, 22, 23, 24, 25, 26, 27, 28, 29, 30, 31, 32, 33, 34, 35, 36, 37, 38, 39, 40, 41, 42, 43, 44, 45, 46, 47, 48, 49, 50, 51, 52, 53, 54, 55, 56, 57, 58, 59, 60, 61, 62, 63, 64, 65, 66, 67, 68, 69, 70, 71, 72, 73, 74, 75, 76, 77, 78, 79, 80, 81, 82, 83, 84, 85, 86, 87, 88, 89, 90, 91, 92, 93, 94, 95, 96, 97, 98, 99, 100, 101, 102, 103, 104, 105, 106, 107, 108, 109, 110, 111, 112, 113, 114, 115, 116, 117, 118, 119, 120, 121, 122, 123, 124, 125, 126, 127, 128, 129, 130, 131, 132, 133, 134, 135, 136, 137, 138, 139, 140, 141, 142, 143, 144, 145, 146, 147, 148, 149, 150, 151, 152, 153, 154, 155, 156, 157, 158, 159, 160, 161, 162, 163, 164, 165, 166, 167, 168, 169, 170, 171, 172, 173, 174, 175, 176, 177, 178, 179, 180, 181, 182, 183, 184, 185, 186, 187, 188, 189, 190, 191, 192, 193, 194, 195, 196, 197, 198, 199, 200, 201, 202, 203, 204, 205, 206, 207, 208, 209, 210, 211, 212, 213, 214, 215, 216, 217, 218, 219, 220, 221, 222, 223, 224, 225, 226, 227, 228, 229, 230, 231, 232, 233, 234, 235, 236, 237, 238, 239, 240, 241, 242, 243, 244, 245, 246, 247, 248, 249, 250, 251, 252, 253, 254, 255, 256, 257, 258, 259, 260, 261, 262, 263, 264, 265, 266, 267, 268, 269, 270, 271, 272, 273, 274, 275, 276, 277, 278, 279, 280, 281, 282, 283, 284, 285, 286, 287, 288, 289, 290, 291, 292, 293, 294, 295, 296, 297, 298, 299, 300, 301, 302, 303, 304, 305, 306, 307, 308, 309, 310, 311, 312, 313, 314, 315, 316, 317, 318, 319, 320, 321, 322, 323, 324, 325, 326, 327, 328, 329, 330, 331, 332, 333, 334, 335, 336, 337, 338, 339, 340, 341, 342, 343, 344, 345, 346, 347, 348, 349, 350, 351, 352, 353, 354, 355, 356, 357, 358, 359, 360, 361, 362, 363, 364, 365, 366, 367, 368, 369, 370, 371, 372, 373, 374, 375, 376, 377, 378, 379, 380, 381, 382, 383, 384, 385, 386, 387, 388, 389, 390, 391, 392, 393, 394, 395, 396, 397, 398, 399, 400, 401, 402, 403, 404, 405, 406, 407, 408, 409, 410, 411, 412, 413, 414, 415, 416, 417, 418, 419, 420, 421, 422, 423, 424, 425, 426, 427, 428, 429, 430, 431, 432, 433, 434, 435, 436, 437, 438, 439, 440, 441, 442, 443, 444, 445, 446, 447, 448, 449, 450, 451, 452, 453, 454, 455, 456, 457, 458, 459, 460, 461, 462, 463, 464, 465, 466, 467, 468, 469, 470, 471, 472, 473, 474, 475, 476, 477, 478, 479, 480, 481, 482, 483, 484, 485, 486, 487, 488, 489, 490, 491, 492, 493, 494, 495, 496, 497, 498, 499, 500, 501, 502, 503, 504, 505, 506, 507, 508, 509, 510, 511, 512, 513, 514, 515, 516, 517, 518, 519, 520, 521, 522, 523, 524, 525, 526, 527, 528, 529, 530, 531, 532, 533, 534, 535, 536, 537, 538, 539, 540, 541, 542, 543, 544, 545, 546, 547, 548, 549, 550, 551, 552, 553, 554, 555, 556, 557, 558, 559, 560, 561, 562, 563, 564, 565, 566, 567, 568, 569, 570, 571, 572, 573, 574, 575, 576, 577, 578, 579, 580, 581, 582, 583, 584, 585, 586, 587, 588, 589, 590, 591, 592, 593, 594, 595, 596, 597, 598, 599, 600, 601, 602, 603, 604, 605, 606, 607, 608, 609, 610, 611, 612, 613, 614, 615, 616, 617, 618, 619, 620, 621, 622, 623, 624, 625, 626, 627, 628, 629, 630, 631, 632, 633, 634, 635, 636, 637, 638, 639, 640, 641, 642, 643, 644, 645, 646, 647, 648, 649, 650, 651, 652, 653, 654, 655, 656, 657, 658, 659, 660, 661, 662, 663, 664, 665, 666, 667, 668, 669, 670, 671, 672, 673, 674, 675, 676, 677, 678, 679, 680, 681, 682, 683, 684, 685, 686, 687, 688, 689, 690, 691, 692, 693, 694, 695, 696, 697, 698, 699, 700, 701, 702, 703, 704, 705, 706, 707, 708, 709, 710, 711, 712, 713, 714, 715, 716, 717, 718, 719, 720, 721, 722, 723, 724, 725, 726, 727, 728, 729, 730, 731, 732, 733, 734, 735, 736, 737, 738, 739, 740, 741, 742, 743, 744, 745, 746, 747, 748, 749, 750, 751, 752, 753, 754, 755, 756, 757, 758, 759, 760, 761, 762, 763, 764, 765, 766, 767, 768, 769, 770, 771, 772, 773, 774, 775, 776, 777, 778, 779, 780, 781, 782, 783, 784, 785, 786, 787, 788, 789, 790, 791, 792, 793, 794, 795, 796, 797, 798, 799, 800, 801, 802, 803, 804, 805, 806, 807, 808, 809, 810, 811, 812, 813, 814, 815, 816, 817, 818, 819, 820, 821, 822, 823, 824, 825, 826, 827, 828, 829, 830, 831, 832, 833, 834, 835, 836, 837, 838, 839, 840, 841, 842, 843, 844, 845, 846, 847, 848, 849, 850, 851, 852, 853, 854, 855, 856, 857, 858, 859, 860, 861, 862, 863, 864, 865, 866, 867, 868, 869, 870, 871, 872, 873, 874, 875, 876, 877, 878, 879, 880, 881, 882, 883, 884, 885, 886, 887, 888, 889, 890, 891, 892, 893, 894, 895, 896, 897, 898, 899, 900, 901, 902, 903, 904, 905, 906, 907, 908, 909, 910, 911, 912, 913, 914, 915, 916, 917, 918, 919, 920, 921, 922, 923, 924, 925, 926, 927, 928, 929, 930, 931, 932, 933, 934, 935, 936, 937, 938, 939, 940, 941, 942, 943, 944, 945, 946, 947, 948, 949, 950, 951, 952, 953, 954, 955, 956, 957, 958, 959, 960, 961, 962, 963, 964, 965, 966, 967, 968, 969, 970, 971, 972, 973, 974, 975, 976, 977, 978, 979, 980, 981, 982, 983, 984, 985, 986, 987, 988, 989, 990, 991, 992, 993, 994, 995, 996, 997, 998, 999, 1000.**

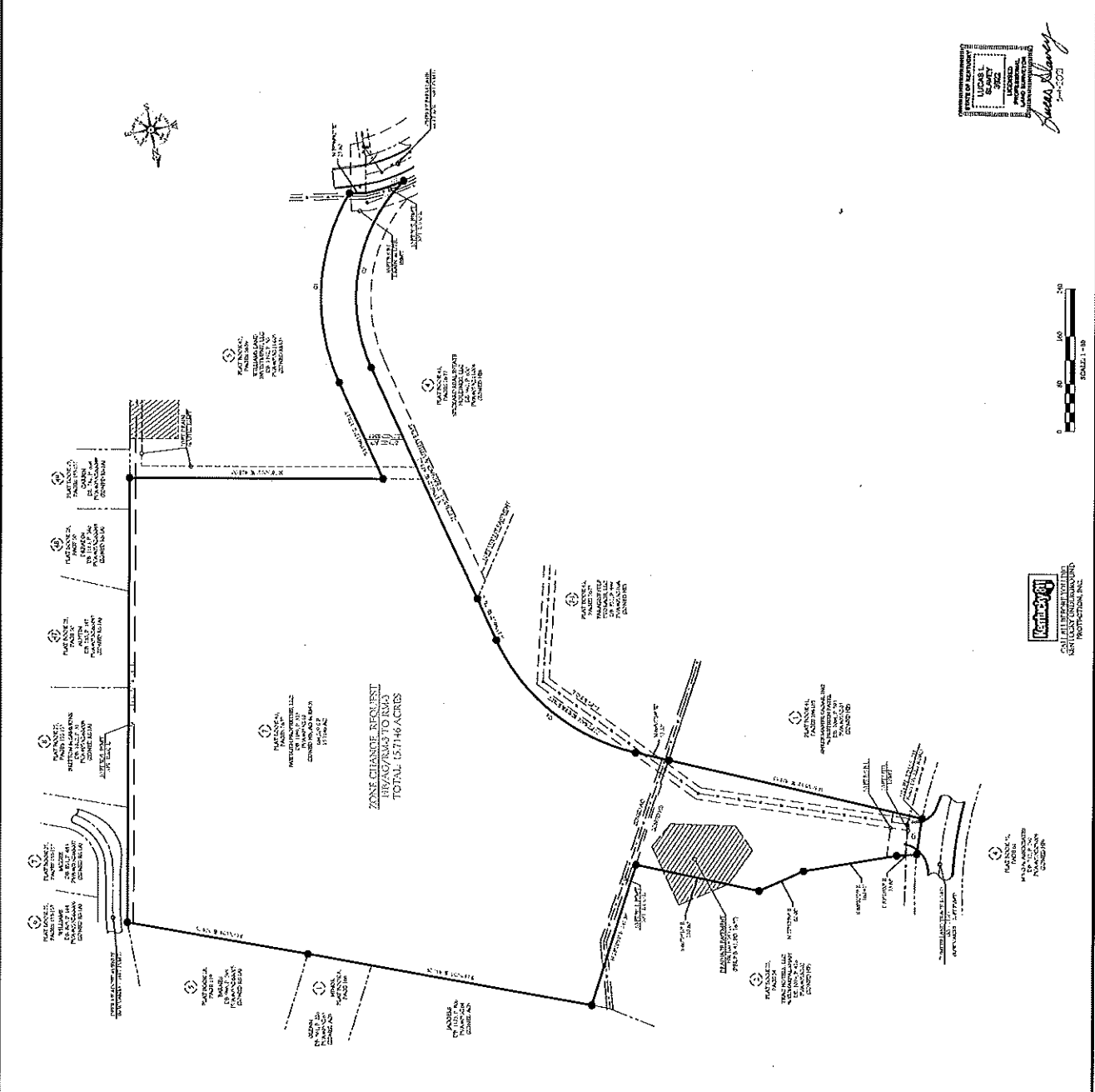

*Lucas Slaney*  
 2-1-2021

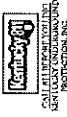

**CALLIE K. HINKLE**  
 PROFESSIONAL ENGINEER  
 KY LICENSE NO. 12345

- GENERAL LEGEND:**
- BOUNDARY
  - EXISTING ROAD
  - EXISTING EASEMENT
  - EXISTING UTILITY
  - EXISTING WATERLINE
  - EXISTING SEWER
  - EXISTING GASLINE
  - EXISTING POWERLINE
  - EXISTING WATERLINE

NO.	DESCRIPTION	DATE	BY	CHKD BY
1	PREPARED	1/15/21	LS	CH
2	CHECKED	1/15/21	CH	LS
3	APPROVED	1/15/21	CH	LS