

ORDINANCE NO. **BG2019 - 14**

ORDINANCE ANNEXING RIGHT-OF-WAY BY CONSENT

ORDINANCE ANNEXING 12.28 ACRES OF RIGHT-OF-WAY LOCATED ON THE I-65 TO U.S. 31-W CONNECTOR ROAD FROM MIZPAH ROAD TO U.S. 31-W, PRESENTLY OWNED BY THE COMMONWEALTH OF KENTUCKY TRANSPORTATION CABINET WITH SAID TERRITORY BEING CONTIGUOUS TO EXISTING CITY LIMITS

WHEREAS, pursuant to KRS 81A.412, the City of Bowling Green may annex any area which meets the requirements for annexation if the owner of record of the land to be annexed gives prior consent in writing; and,

WHEREAS, the Commonwealth of Kentucky Transportation Cabinet has requested and consented in writing to the annexation of 12.28 acres of right-of-way located on the I-65 to U.S. 31-W Connector Road from Mizpah Road to U.S. 31-W (Louisville Road); and,

WHEREAS, the City of Bowling Green hereby declares it desirable to annex the right-of-way as described in the attachments to this Ordinance; and,

WHEREAS, the proposed right-of-way to be annexed is adjacent or contiguous to the City; and,

NOW, THEREFORE, BE IT ORDAINED by the City of Bowling Green, Kentucky pursuant to KRS 81A.412 as follows:

1. The right-of-way presently owned by the Commonwealth of Kentucky Transportation Cabinet located on the I-65 to U.S. 31-W Connector Road from Mizpah Road to U.S. 31-W, containing 12.28 acres of right-of-way, which right-of-way is identified on the attached map and further described in the attachments to this Ordinance, all of which is contiguous to existing city limits, shall be and is hereby annexed into the City of Bowling Green, Kentucky by consent of the owner, and the boundaries of the City are hereby extended so as to include and incorporate all of this right-of-way into the City of Bowling Green.

(Ordinance No. BG2019 – 14)

2. A copy of this Ordinance shall be forwarded to the Public Works Department, Planning and Design Division and it is hereby authorized and directed to make the necessary changes to the territorial limits of the City in Chapter One of the City of Bowling Green Code of Ordinances to reflect this annexation.

3. The provisions of this Ordinance are hereby declared to be severable, and if any section, phrase or provision shall for any reason be declared invalid, such declaration of invalidity shall not affect the validity of the remainder of this Ordinance.

4. All prior Municipal Orders or Ordinances or parts of any Municipal Order or Ordinance in conflict herewith are hereby repealed.

5. This Ordinance is adopted pursuant to KRS 83A.060 in that it was introduced on April 16, 2019, and given final reading on May 7, 2019, and said Ordinance shall be in full force and effect upon signature, recordation and publication in summary pursuant to KRS Chapter 424.

ADOPTED: May 7, 2019

APPROVED: Bruce Wickerson
Mayor, Chairman of Board of Commissioners

ATTEST: Cashley Jackson
City Clerk

SPONSORED BY: Jeffery B. Meisel, City Manager, 04/09/2019, 9:30 a.m.

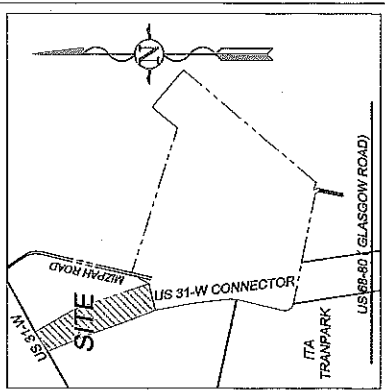

STATE OF KENTUCKY
 ROBERT S. EVANS
 3320
 LICENSED PROFESSIONAL LAND SURVEYOR
 FOR PUBLIC UTILITIES SHOWN IN RED

THIS DRAWING WAS PREPARED USING DEEDS AND PLATS OF RECORD IN THE WARREN COUNTY COURT CLERK'S OFFICE. THIS IS NOT INTENDED TO BE A BOUNDARY SURVEY AND ANNEXATION PURPOSES ONLY. THE DRAWING IS FOR ANNEXATION PURPOSES ONLY.
 DATE: 4/11/19
 ROBERT S. EVANS PL 3320

- NOTES**
- 1) TOTAL ANNEXED AREA = 12.28 ACRES
 - 2) TOTAL PROPERTY ANNEXED = 0.00 ACRES
 - 3) RIGHT-OF-WAY ANNEXED = 12.28 ACRES
 - 4) SOURCE OF TITLE = KY HIGHWAY PROJECT HPP 0164 (007) FD52 114-0065 030-031
 - 5) DESCRIPTION IS ORIENTED STATE PLANE COORDINATES KY SOUTH 1802
- EXISTING CITY LIMITS
 PROPOSED ANNEXATION

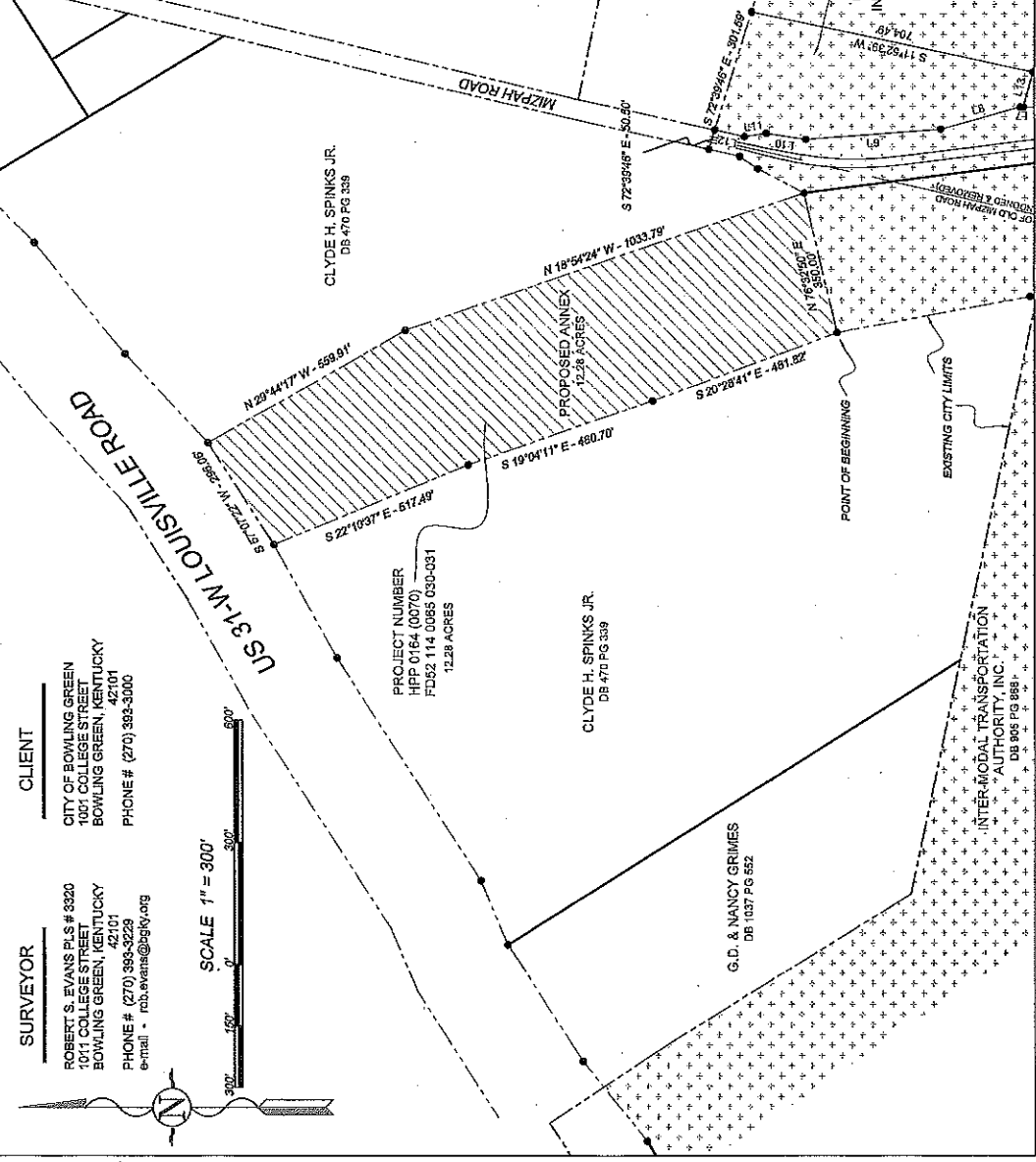

SURVEYOR
 ROBERT S. EVANS PLS # 3320
 1071 COLLEGE STREET
 BOWLING GREEN, KENTUCKY 42101
 PHONE # (270) 393-3229
 e-mail - rob.evans@bglv.org

CLIENT
 CITY OF BOWLING GREEN
 1001 COLLEGE STREET
 BOWLING GREEN, KENTUCKY 42101
 PHONE # (270) 393-3000

PROJECT NUMBER
 HPP 0164 (007)
 FD52 114 0065 030-031
 12.28 ACRES

SCALE 1" = 300'

SHEET 1 OF 1
 JOB NO. 19032 SCALE 1" = 300'
 DATE 04/08/2019

**R/W ANNEXATION
 US 31-W CONNECTOR (MIZPAH)**

PUBLIC WORKS DEPARTMENT

CITY OF BOWLING GREEN