

MUNICIPAL ORDER NO. 2020 - 150

**MUNICIPAL ORDER APPROVING THE
DISADVANTAGED BUSINESS ENTERPRISES
(DBE) PLAN FOR THE CITY OF BOWLING GREEN
TRANSIT PROGRAM AND AUTHORIZING ITS
SUBMISSION TO THE FEDERAL
TRANSPORTATION ADMINISTRATION (FTA)**

WHEREAS, the Federal Transportation Administration (FTA) has been delegated authority to award federal financial assistance for transportation programs; and,

WHEREAS, the City of Bowling Green has been designated a small urban area because of the 2000 census; and,

WHEREAS, the City of Bowling Green receives FTA funds for the operation, planning and capital expenses related to the Bowling Green Transit Program; and,

WHEREAS, the Transit Program is currently administered under contracts with RATP Dev USA Inc. and Community Action of Southern Kentucky effective through June 30, 2023; and,

WHEREAS, the Federal Transportation Administration requires that all transit programs receiving federal assistance adopt a Disadvantaged Business Enterprise (DBE) Plan in order to outline the policy and procedures for providing opportunities for disadvantaged businesses; and,

WHEREAS, it is in the best interest of the City to adopt this final document.

NOW, THEREFORE, BE IT ORDERED by the City of Bowling Green, Kentucky as follows:

1. The City of Bowling Green Disadvantaged Business Enterprise (DBE) Plan for the City of Bowling Green Transit Program, a copy of which is attached to and made a part of this Municipal Order as if copied in full herein, is hereby approved and adopted.

2. The Mayor and all other appropriate City officials are hereby authorized and directed to execute and submit any and all documents necessary for the Disadvantaged Business Enterprise (DBE) Plan, and the City Manager is to act for and in the name of the City throughout the administration and

(Municipal Order No. 2020 - 150)

performance thereof.

3. This Municipal Order shall be in full force and effect upon signature and recordation.

ADOPTED: September 15, 2020

APPROVED: Bruce Wilkerson
Mayor, Chairman of Board of Commissioners

ATTEST: Ashley Jackson
City Clerk

SPONSORED BY: Jeffery B. Meisel, City Manager

Brent Childers
NCS Director
Telephone: 270.393.3658
Fax: 270.901.3126
Brent.Childers@bgky.org



707 E. Main Ave
PO Box 430
Bowling Green, Kentucky 42102
www.bgky.org

Neighborhood & Community Services Department

TO: Jeff Meisel
City Manager

THROUGH: Brent Childers *BC*
NCS Director

FROM: Nick Cook *NC*
Grants Coordinator

DATE: September 3, 2020

RE: DBE Plan Approval

Included in the September 15th, Commission Agenda is a municipal order approving the Bowling Green Transit Program, Disadvantaged Business Enterprise (DBE) Plan. The Plan is required for all organizations receiving Federal Transit Assistance and must be updated every three years. The attached plan outlines the policy and procedures for DBE opportunities and the methodology for calculating our annual DBE goal.

The City of Bowling Green contracts for the management of the transit system; currently RATP Dev USA Inc. provides management services and Community Action of Southern KY (CASK) provides operations services. CASK procures services for the transit program and attempts to meet the established DBE goal of 2%. The goal is posted on the City's website.

If you have additional questions or concerns please feel free to contact me.

City of Bowling Green

DBE Plan

for the

GO bg Transit System

Updated – September 2020

City of Bowling Green DBE Program

Policy Statement

Section 26.1, 26.23 Objectives/Policy Statement

The City of Bowling Green established a Disadvantaged Business Enterprise (DBE) program in accordance with regulation of the US Department of Transportation (DOT), 49 CFR Part 26 As a condition of receiving Federal financial assistance from, the City of Bowling Green has signed assurance that it will comply with 49 CFR Part 26.

It is the policy of the City of Bowling Green to ensure that DBEs, as defined in Part 26, have an equal opportunity to receive and participate in DOT-assisted contracts. It is our policy:

1. To ensure nondiscrimination in the award and administration of DOT-assisted contracts;
2. To create a level playing field on which DBEs can compete fairly for DOT-assisted contracts;
3. To ensure that the DBE program is narrowly tailored in accordance with applicable law;
4. To ensure that only firms that fully meet 49 CFR Part 26 eligibility standards are permitted to participate as DBEs;
5. To help remove barriers to the participation of DBEs in DOT assisted contracts;
6. To assist in the development of firms that can compete successfully in the marketplace outside the DBE program.

The Purchasing Agent, Marilyn Parrigin, has been delegated as the DBE Liaison Officer. In that capacity, Marilyn Parrigin is responsible for implementing all aspects of the DBE program. Implementation of the DBE program is accorded the same priority as compliance with all other legal obligations incurred by the City of Bowling Green in its financial assistance agreements with the Department of Transportation.

The City of Bowling Green has disseminated this policy statement to its Board of Commissioners and to all components of our organization. We have distributed this statement to DBE and non-DBE business communities that perform work for us on DOT-assisted contracts via US mail and/or electronic mail.

Bruce Wilkerson
Bruce Wilkerson, Mayor

Sept 15 2020
Date

Subpart A- General Requirements

Section 26.1, 26.23 Objectives

The objectives are found in the policy statement on the first page of this plan.

Section 26.3 Applicability

The City of Bowling Green is the recipient of federal transit funds authorized by Titles I, III, V, and VI of ISTEA, Pub. L. 102-240 or by Federal transit laws in Title 49, US Code, or Titles I, II, and V of the TEAS-21, Pub. L. 105-178.

Section 26.5 Definitions

The City of Bowling Green will adopt the definitions contained in Section 26.5 for this program.

Section 26.7 Non-Discrimination Requirements

The City of Bowling Green will not exclude any person from participation in, deny any person the benefits of, or otherwise discriminate against anyone in connection with the award and performance of any contract covered by 49 CFR Part 26 on the basis of race, color, sex, or national origin.

In administering its DBE program, the City of Bowling Green will not, directly or through contractual or other arrangements, use criteria or methods of administration that have the effect of defeating or substantially impairing accomplishment of the objectives of the DBE program with respect to individuals of a particular race, color, sex, or national origin.

Section 26.11 Record Keeping Requirements

Uniform Report of DBE Awards or Commitments and Payments: 26.11 (a)

The City of Bowling Green will report DBE participation to the relevant operating administration using the Uniform Report of DBE Awards or Commitments and Payments found in Appendix B to the DBE regulation

Bidders List: 26.11(c)

The City of Bowling Green will create a bidders list, consisting of information about all DBE and non-DBE firms that bid or quote on DOT-assisted contracts. The purpose of this requirement is to allow use of the bidders list approach to calculating overall goals. The bidder list will include the name, address, phone, e-mail, DBE/non-DBE status, and services provided.

The City of Bowling Green's transit contractors/vendors will submit relevant DBE contracting information quarterly so that the information can be submitted to DOT.

Section 26.13**Assurances**

The City of Bowling Green has signed the following assurances, applicable to all DOT-assisted contracts and their administration:

Federal Financial Assistance Agreement Assurance: 26.13(a)

The City of Bowling Green shall not discriminate on the basis of race, color, national origin, or sex in the award and performance of any DOT-assisted contracts or in the administration of its DBE Program or the requirements of 49 CFR part 26. The recipient shall take all necessary and reasonable steps under 49 CFR part 26 to ensure nondiscrimination in the award and administration of DOT-assisted contracts. The recipient's DBE program, as required by 49 CFR part 26 and as approved by DOT, is incorporated by reference in this agreement. Implementation of this program is a legal obligation and failure to carry out its terms shall be treated as a violation of this agreement. Upon notification to the City of Bowling Green of its failure to carry out its approved program, the Department may impose sanction as provided for under part 26 and may, in appropriate cases, refer the matter for enforcement under 18 USC 1001 and/or Program Fraud Civil Remedies Act of 1986 (31 USC 3801 et seq).

This language will appear in financial assistance agreements with sub-recipients.

Contract Assurance: 26.13(b)

The City of Bowling Green will ensure that the following clause is placed in every DOT-assisted contracts and subcontract:

The contractor, sub-recipient, or subcontractor shall not discriminate on the basis of race, color, national origin, or sex in the performance of this contract. The contractor shall carry out applicable requirements of 49 CFR part 26 in the award and administration of DOT assisted contracts. Failure by the contractor to carry out these requirements is a material breach of this contract, which may result in the termination of this contract or such other remedy as the recipient deems appropriate.

Subpart B- Administrative Requirements

Section 26.21 DBE Program Updates

Since the City of Bowling Green has received a grant of \$250,000 or more in FTA planning, capital, and/or operating assistance in a federal fiscal year, we will continue to carry out this program until all funds from DOT financial assistance have been expended. We will provide to DOT updates representing significant changes in the program.

Section 26.25 DBE Liaison Officer (DBELO)

We have designated the following individual as our DBE Liaison Officer:

Marilyn Parrigin
City of Bowling Green
PO Box 430
Bowling Green, KY 42012
270-393-3679
marilyn.parrigin@bgky.org

In this capacity, the DBELO is responsible for implementing all aspects of the DBE program and ensuring that the City of Bowling Green complies with all provision of 49 CFR Part 26. The DBELO has direct, independent access to the Mayor of the City of Bowling Green concerning DBE program matters. An organizational chart displaying the DBELO's position in the organization is found in Attachment 1 to this plan.

The DBELO is responsible for developing, implementing and monitoring the DBE program, in coordination with other appropriate officials. The duties and responsibilities include the following:

1. Gathers and reports statistical data and other information as required by DOT.
2. Reviews third party contracts and purchase requisitions for compliance with this program.
3. Ensures that bid notices and requests for proposals are available to DBEs in a timely manner.
4. Identifies contracts and procurements so that DBE goals are included in solicitations (both race-neutral methods and contract specific goals attainment) and identifies ways to improve progress.
5. Analyzes the City of Bowling Green's progress toward attainment and identifies ways to improve progress.
6. Participates in pre-bid meetings.
7. Advises the City of Bowling Green Board of Commissioners on DBE matters and achievement.
8. Provides DBEs with information and assistance in preparing bids, obtaining bonding and insurance.
9. Plans and participates in DBE training seminars.

10. Certifies DBEs according to the criteria set by DOT and acts as liaison to the Uniform Certification Process in Kentucky.
11. Provides outreach to DBEs and community organizations to advise them of opportunities.
12. Maintains the City of Bowling Green's updated directory on certified DBEs.

Section 26.27 DBE Financial Institutions

It is the policy of the City of Bowling Green to investigate the full extent of services offered by financial institutions owned and controlled by socially and economically disadvantaged individuals in the community, to make reasonable efforts to use these institutions, and to encourage prime contractors on DOT-assisted contract to make use of these institutions. The City of Bowling Green will re-evaluate the availability of DBE financial institutions every 24 months.

To date we have not identified any such institutions.

Section 26.29 (a) Prompt Payment Mechanisms

The City of Bowling Green will include the following clause in each DOT-assisted contracts:

The prime contractor agrees to pay each subcontractor under this prime contract for satisfactory performance of its contract no later than 10 business days from the receipt of each payment the prime contract receives from City of Bowling Green. The prime contractor agrees further to return retainage payments to each subcontractor within 10 business days after the subcontractors work is satisfactorily completed. Any delay or postponement of payment from the above referenced time frame may occur only for good cause following written approval of the City of Bowling Green. This clause applies to both DBE and non-DBE subcontracts.

Section 26.29 (b) Retainage

The City of Bowling Green will include the following clause in each DOT-assisted contract:

The prime contractor agrees to return retainage payments to each sub-contractor within 10 business days after the subcontractor work is satisfactorily completed. Any delay or postponement of payment from the above referenced time frame may occur only for good cause following written approval of the City of Bowling Green. This clause applies to both DBE and non-DBE subcontracts.

Section 26.29(d) Monitoring and Enforcement

The awarding agency will review subcontractor payments from the prime contractor to ensure payments and retainage are being made within the required time frame.

Section 26.31 Directory

The City of Bowling Green will utilize the KY Transportation Cabinet DBE Directory. The Directory is available at: [KY State DBE Directory](#)

Section 26.33 Overconcentration

The City of Bowling Green has not determined that an overconcentration exists in the types of work that DBEs perform. The City will reevaluate this determination during the next thirty-six months.

Section 26.36 Business Development Programs

The City of Bowling Green has not established a business development program. The City will reevaluate this decision during the next thirty-six months.

Section 26.37 Monitoring and Enforcement Mechanisms

The City of Bowling Green will utilize the following monitoring and enforcement mechanisms to ensure compliance with 49 CFR Part 26:

1. We will bring to the attention of the KY Transportation Cabinet any false, fraudulent, or dishonest conduct in connection with the program, so that DOT can take the steps provided for in 26.109 (e.g., referral to the Department of Justice for criminal prosecution, referral to the DOT Inspector General, action under suspension and debarment or Program Fraud and Civil Penalties rules).
2. We will consider similar action under our own legal authorities, including responsibility determinations in future contracts. Attachment 3 lists the regulation, provisions, and contract remedies available to us in the events of non-compliance with the DBE regulation by a participant in our procurement activities.
3. We will also verify that work committed to DBEs at contract award is actually performed by the DBEs. This will be accomplished by reviewing the DBE listing and verifying that all information is correct.
4. We will keep a running tally of actual payments to DBE firms for work committed to them at the time of contract award.

Section 26.39 Small Business Participation

The City of Bowling Green will assist small business participation in DOT-assisted public works projects in the following ways:

1. Make RFPs/solicitations more attractive to small businesses
2. Unbundle contracts/bids (when appropriate)
3. Simplify or reduce bonding requirements (when appropriate)
4. Provide information to perspective bidders through our Bidder List database

Small Business outreach will be conducting in conjunction with bidding opportunities and information will be disseminated through any of following methods: fax, e-mail, newspaper, internet, or phone. Small Business Participation is a race neutral. Small Businesses will consider businesses with less than 15 employees as small businesses. The Small Business Program will begin after approval of the DBE plan by FTA and remain ongoing through the life of the current DBE plan.

Subpart C – Goals, Good Faith Efforts, & Counting

Section 26.43 Set-asides or Quotas

The City of Bowling Green does not use quotas in any way in the administration of this DBE program.

Section 26.45 Overall Goals

In accordance with Section 26.45 the City of Bowling Green will submit its overall goal to FTA by August 1 of each year. Before establishing the overall goal each year, City of Bowling Green will consult with relevant industry groups and government organizations to obtain information concerning the availability of disadvantaged and non-disadvantaged businesses, the effects of discrimination on opportunities for DBEs, and the City of Bowling Green efforts to establish a level playing field for the participation of DBEs.

Following this consultation discretionally we will publish a notice of the proposed overall goal, informing the public that the proposed goal and its rationale are available for inspection during normal business hours at the NCS Building for 30 days following the date of the notice, and informing the public that the City of Bowling Green and DOT will accept comments on the goals for 45 days from the date of the notice. The notice will be advertised through the City of Bowling Green's website and any of its sub-recipients' websites. The City of Bowling Green and its sub-recipients will attempt to advertise this notice by June 1st of each year. The notice will include the addresses to which comments may be sent and addresses, both physical and internet, where the proposal may be reviewed.

Our overall goal submission to DOT will include a summary of information and comments received during this public participation process and our responses.

The City of Bowling Green will begin using the overall goal on October 1 of each year, unless we have received other instructions from DOT. If a DBE goal is established for a project, the City of Bowling Green will begin using the goal by the time of the first solicitation for a DOT-assisted contract for the project.

Section 26.47 Goal Setting and Accountability

If the awards and commitments shown on the City of Bowling Green's Uniform Report of Awards or Commitments and Payments at the end of any fiscal year are less than the overall applicable to that fiscal year, we will:

- 1) Analyze the reason for the difference between the goal and the actual awards/commitments;
- 2) Establish opportunities and milestones to correct the problems in the analysis.

Section 26.49 Transit Vehicle Manufacturers Goals

The City of Bowling Green will require each transit vehicle manufacturer, as a condition of being authorized to bid or propose on FTA-assisted transit vehicle procurements, to certify that it has complied with the requirements of this section. Alternatively, City of Bowling Green may, at its discretion and with FTA approval, establish project-specific goals for DBE participation in the procurement of transit vehicles in lieu of the TVM complying with this element of the program.

Section 26.51(a-c) Breakout of Estimated Race-Neutral & Race-Conscious Participation

The breakout of estimated race-neutral and race-conscious participation can be found in Attachment 5 to this plan. This section of the plan will be updated annually when the goal calculation is updated.

Section 26.51(d-g) Contract Goals

The City of Bowling Green will use contract goals to meet any portion of the overall goal. Contract goals are established so that, over the period to which the overall goal applies, they will cumulatively result in meeting any portion of our overall goal that is not projected to be met through the use of race-neutral means.

We will establish contract goals only on those DOT-assisted contracts that have subcontracting possibilities. We need not establish a contract goal on every contract, and the size of contract goals will be adapted to the circumstances of each contract (e.g., type and location of work, availability of DBEs to perform the particular type of work).

We will express our contract goals as a percentage of the Federal share of a DOT-assisted contract.

Section 26.53 Good Faith Efforts Procedures

Award of Contracts with a DBE Contract Goal: 26.53(a):

In those instances where a contract-specific DBE goal is included in a procurement/solicitation, the City of Bowling Green will award the contract to a bidder who does not either: (1) meet the contract goal with verified, countable DBE participation; or (2) documents it has made adequate good faith efforts to meet the DBE contract goal, even though it was unable to do so. It is the obligation of the bidder to demonstrate it has made sufficient food faith efforts prior to submission of its bid.

Demonstration of good faith efforts (26.53(a) & (c))

The obligation of the bidder/offeror is to make good faith efforts. The bidder/offeror can demonstrate that it has done so either by meeting the contract goal or documenting good faith efforts. Examples of good faith efforts are found in Appendix A to Part 26.

The DBELO will be responsible for determining whether a bidder/offeror who has not met the contract goal has documented sufficient good faith efforts to be regarded as responsive.

The City of Bowling Green will ensure that all information is complete and accurate and adequately document the bidder/offeror's good faith efforts before we commit to the performance of the contract by the bidder/offeror.

Information to be submitted (26.53(b))

The City of Bowling Green treats bidders/offers' compliance with good faith efforts' requirements as a matter of responsiveness.

Each solicitation for which a contract goal has been established will require the bidders/offerors to submit the following information:

1. The names and addresses of DBE firms that will participate in the contract;
2. A description of the work that each DBE will perform;
3. The dollar amount of the participation of each DBE firm participating;
4. Written and signed documentation of commitment to use a DBE subcontractor whose participation it submits to meet a contract goal;
5. Written and signed confirmation from the DBE that it is participating in the contract as provided in the prime contractor's commitment and
6. If the contract goal is not met, evidence of good faith efforts.

Administrative reconsideration (26.53(d))

Within 14 days of being informed by the City of Bowling Green that it is not responsive because it has not documented sufficient good faith efforts, a bidder/offeror may request

administrative reconsideration. Bidder/offerors should make this request in writing to the following reconsideration official:

Transit Manager
304 E. Eleventh Ave Suite 2
Bowling Green, KY 42101

The reconsideration official will not have played any role in the original determination that the bidder/offeror did not document sufficient good faith efforts.

As part of this reconsideration, the bidder/offeror will have the opportunity to provide written documentation or argument concerning the issue of whether it met the goal or made adequate good faith efforts to do so. The bidder/offeror will have the opportunity to meet in person with our reconsideration official to discuss the issue of whether it met the goal or made adequate good faith efforts to do. The reconsideration official will send the bidder/offeror a written decision on reconsideration, explaining the basis for finding that the bidder did or did not meet the goal or make adequate good faith efforts to do so. The result of the reconsideration process is not administratively appealable to the Department of Transportation.

Good Faith Efforts when a DBE is replaced on a contract (26.53(f))

The City of Bowling Green will require a contractor to make good faith efforts to replace a DBE that is terminated or has otherwise failed to complete its work on a contract with another certified DBE, to the extent needed to meet the contract goal. We will require the prime contractor to notify the DBE Liaison officer immediately of the DBE's inability or unwillingness to perform and provide reasonable documentation.

In this situation, we will require the prime contractor to obtain prior approval of the substitute DBE and to provide copies of new or amended subcontracts, or documentation of good faith efforts.

If the contractor fails or refuses to comply in the time specified, our contracting officer will issue an order stopping all or part of payment/work until satisfactory action has been taken. If the contractor still fails to comply, the contracting officer may issue a termination for default proceeding.

Sample Bid Specification:

The requirements of 49 CFR Part 26, Regulations of the U.S. Department of Transportation, apply to this contract. It is the policy of the City of Bowling Green to practice nondiscrimination based on race, color, sex, or national origin in the award or performance of this contract. All firms qualifying under this solicitation are encouraged to submit bids/proposals. Award of this contract will be conditioned upon satisfying the requirements of this bid specification. These requirements apply to all bidders/offerors, including those who qualify as a DBE. A DBE contract goal of seven percent (7%) has been established for this contract.

The bidder/offeror shall make good faith efforts, as defined in Appendix A, 49 CFR Part 26 (Attachment 9), to meet the contract goal for DBE participation in the performance of this contract.

The bidder/offeror will be required to submit the following information: (1) the names and addresses of DBE firms that will participate in the contract; (2) a description of the work that each DBE firm will perform; (3) the dollar amount of the participation of each DBE firm participating; (4) Written documentation of the bidder/offeror's commitment to use a DBE subcontractor whose participation it submits to meet the contract goal; (5) Written confirmation from the DBE that it is participating in the contract as provided in the commitment made under (4); and (5) if the contract goal is not met, evidence of good faith efforts.

Section 26.55 Counting DBE Participation

We will count DBE participation toward overall and contract goals as provided in 49 CFR Part 26.55.

Subpart D- Certification Standards

Section 26.61-26.73 Certification Process

The City of Bowling Green will use the DBE directory that is managed by the KY Transportation Cabinet. All DBE firms must meet the Certification Process established by the KY Transportation Cabinet. The City of Bowling Green will review the KY Transportation Cabinet DBE Directory quarterly to review any updates and/or changes. For information about the certification process or to apply for certification, firms should contact:

DBELO
KY Transportation Cabinet
200 Mero Street
Frankfort, KY 40622
502-564-3601

Certification application information is found in Attachment 7 to this program.

Subpart E- Certification Procedures

Section 26.81 Unified Certification Programs

The City of Bowling Green is a member of a UCP at this time in partnership with the KY Transportation Cabinet. The City of Bowling Green will only count those DBE firms certified by the KY Transportation Cabinet.

Section 26.83 Procedures for Certification Decisions

Re-certification 26.83(a) & (c)

The City of Bowling Green will review the KY Transportation Cabinet DBE Directory quarterly to review any updates and/or changes. All recertification will be handled through the KY Transportation Cabinet.

“No Change” Affidavits and Notices of Change (26.83(j))

All DBE “No Change” Affidavits and Notices of Change will be handled through the KY Transportation Cabinet. The City of Bowling Green will review the KY Transportation Cabinet DBE Directory quarterly to review any updates and/or changes.

Section 26.85 Denials of Initial Requests for Certification

All Denials of Initial Request for Certification will be handled through the KY Transportation Cabinet. The City of Bowling Green will review the KY Transportation Cabinet DBE Directory quarterly to review any updates and/or changes.

Section 26.87 Removal of a DBE’s Eligibility

All Removals of a DBE’s Eligibility will be handled through the KY Transportation Cabinet. The City of Bowling Green will review the KY Transportation Cabinet DBE Directory quarterly to review any updates and/or changes.

Section 26.89 Certification Appeals

Any firm or complainant may appeal our decision in a certification matter to DOT. Such appeals may be sent to:

U.S. Department of Transportation
Office of Civil Rights Certification Appeals Branch
1200 New Jersey Avenue SE
West Building, 7th Floor
Washington, D.C. 20590

The City of Bowling Green will promptly implement any DOT certification appeal decisions affecting the eligibility of DBEs for our DOT-assisted contracts (e.g., certify a firm if DOT has determined that our denial of its application was erroneous).

Subpart F- Compliance and Enforcement

Section 26.109 Information, Confidentiality, Cooperation

The City of Bowling Green will safeguard from disclosure to third parties information that may reasonably be regarded as confidential business information, consistent with Federal, State, and local law. The Freedom of Information Act Exemption 4 and the KY Open Records Act, KRS 61.870-61.884 detail what public records are available for review and grant exemptions for confidential and proprietary information.

Notwithstanding any contrary provisions of state or local law, we will not release personal financial information submitted in response to the personal net worth requirement to a third party, other than the Department of Transportation, without the written consent of the submitter.

Monitoring Payments to DBEs

We will require prime contractors to maintain records and documents of payments to DBEs for three years following the performance of the contract. These records will be made available for inspection upon request by any representative of the City of Bowling Green or DOT. This report requirement also extends to any certified DBE subcontractor.

We will perform interim audits of contract payments to DBEs. The audit will review payments to DBE subcontractors to ensure that the actual amount paid to DBE subcontractors equals or exceeds the dollar amounts stated in the schedule of DBE participation.

Attachments

Attachment 1	Organizational Chart
Attachment 2	DBE Directory/Bidders List
Attachment 3	Monitoring and Enforcement Mechanisms
Attachment 4	Overall Goal Calculation
Attachment 5	Breakout of Estimate Race-Neutral & Race-Conscious Participation
Attachment 6	Forms 1 & 2 for Demonstration of Good Faith Efforts
Attachment 7	Certification Application Forms
Attachment 8	Procedures for Removal of DBE's Eligibility
Attachment 9	Regulation: 49 CFR Part 26
Attachment 10	Public Notice

Attachment 1
Organizational Chart

This Organizational Chart contains all parties involved in the administration of the Transit Program.

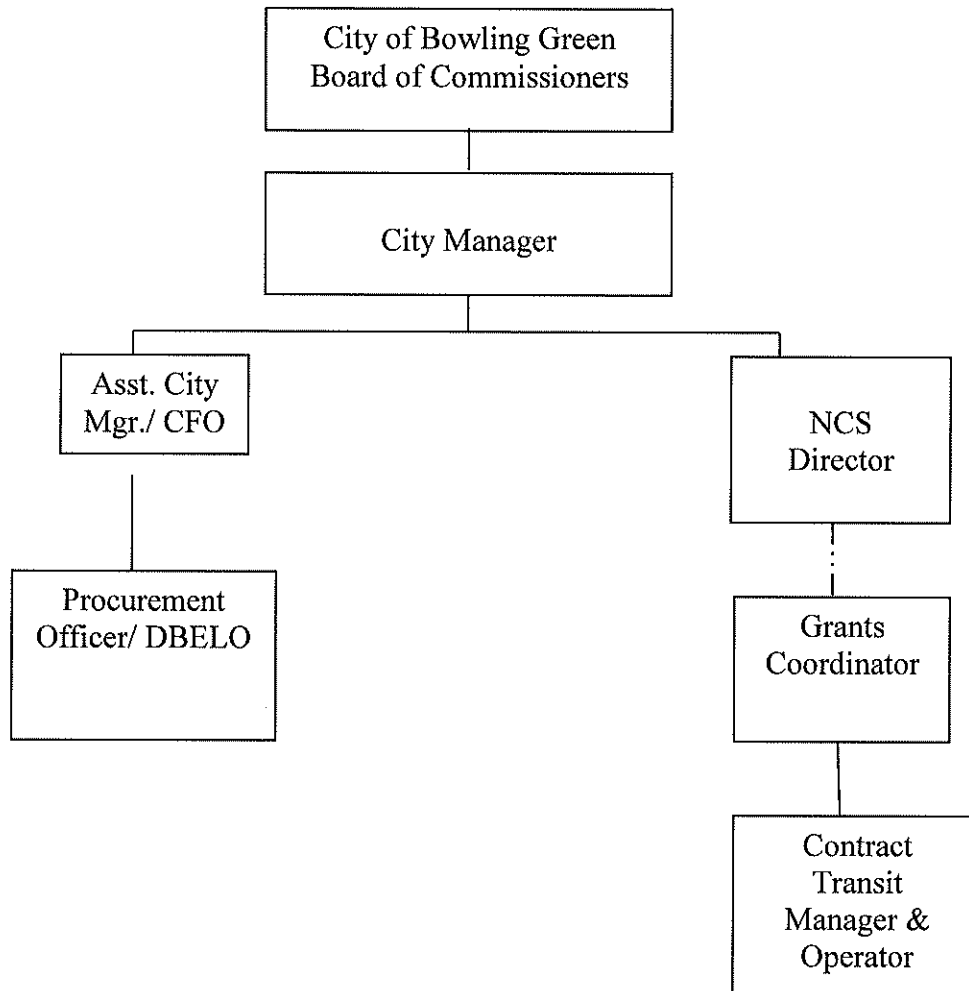

Attachment 2
DBE Directory/Bidders List

* All firms that are DBE certified with the KY Transportation Cabinet will be deemed certified with the City of Bowling Green.

Firm	Contact Person	Services Provided	Contact Information	DBE Status
Community Action of Southern KY	Carroll Duckworth	Transit Operations and Management	921 Beauty Ave. Bowling Green, KY 42101 270-782-3162 dtooley@casoky.org	Non-DBE
First Transit, Inc.	Lisa Gatwood	Transit Operations and Management	600 Vine St Suite 1400 Cincinnati, OH 45202 513-684-8753 Lisa.gatwood@firstgroup.com	Non-DBE
MTM, Inc.	Amy Ritchie	Transit Operations and Management	16 Hawk Ridge Dr. Lake Saint Louis, MO 63367 270-904-1454 aritchie@mtm-inc.net	DBE

***Please see additionally enclosed Kentucky Transportation Cabinet Certified DBE Directory**

BIDDERS' LIST

BID# 2020-54

Transit Management and Operational Services

Neighborhood and Community Services

Opening: April 24, 2020

1. **MTM**
Attn: Michele Lucas
16 Hawk Ridge Drive
Lake Saint Louis, MO 63367
(636) 695-5536
newbusiness@mtm-inc.net
2. **First Transit, Inc.**
Attn: Amy Metz
513-419-8570
firsttransit.bids@firstgroup.com
3. **RATP Dev**
Attn: Shivani Rajan
8176820960
shivani.rajan@ratpdev.com
4. **UZURV Holdings, Inc**
Attn: Patricia FitzPatrick
4105985950
trish@uzurv.com
5. **HTG**
Attn: Ryan Landers
8172016396
ryan.landiers@trusthtg.com
6. **Mansfield Oil Company of Gainesville, Inc**
Attn: MOC Bid Team
6784502000
mocbids@mansfieldoil.com
7. **MAPS + APPS**
Attn: brita
270-438-0764
mapsplusapps@gmail.com
8. **Community Action Of Southern Kentucky (CASOKY)**
Attn: Carroll Duckworth
921 Beauty Ave
Bowling Green, KY 42101
270-782-3162
cduckworth@casoky.org
9. **Gatekeeper Systems Inc.**
Attn: Doug Dymont
6048646187
contracts@gatekeeper-systems.com

10. **ETA Transit, Inc.**
Attn: Steve Fershtman
5612210183
sfershtman@etatransit.com
11. **On Your Mark Transportation LLC**
Attn: Mark Szyperski
615 504-6275
mark@onyourmarktransportation.com
12. **Radio Engineering Industries, Inc. (REI)**
Attn: Proposal Writer
402-339-2200
rfp@radioeng.com
13. **onvia**
Attn: Source Management
206-373-9500
sourcemgmt@onvia.net
14. **National Express**
Attn: Robert Werth
7038646501
Robert.Werth@nelc.com
15. **IVS Inc. Angeltrax**
Attn: Brandon Adkinson
119 South Woodburn Drive
Dothan, AL 36305
3346924600
contracts@angeltrax.com
16. **Big Barren Genealogy**
Attn: john danielson
2704216057
jed678@hotmail.com
17. **SW Construction Consultancy**
Attn: Damon Harper
555 8995821
harperdamon@ymail.com
18. **IMS**
Attn: Antonio
8584673151
ky@imsinfo.com
19. **The Whiting-Turner Contracting Company**
Attn: Jeffry Edwards
2702937842
jeff.edwards@whiting-turner.com

20. erepublic
Attn: Fred McKee
916-932-1300
bidwatch@centerdigitalgov.com
21. Coach USA
Attn: Dolly Rettig
2017390113
dolly.rettig@coachusa.com
22. Prime Vendor Inc.
Attn: Laurie Melnick
4622 Cedar Avenue
Wilmington, NC 28403
800-746-9554
laurie@prime-vendor.com
23. ConstructConnect
Attn: Jam Decipolo
323.602.5079
Jam.Decipolo@Constructconnect.com
24. HR&A Advisors
Attn: James Splendore
2129775597
marketing@hraadvisors.com
25. BidNet
Attn: Nancy
20A Railroad Ave
Albany, KY 12205
800-677-1997
gbs@bidnet.com
26. Seven Outsource
Attn: Steve Walse
315-308-7852
steviewalse85@gmail.com
27. Contractor's Reigster, Inc.
Attn: Maria Deg
PO box 500
Jefferson Valley, NY 10535
8004312584
govbidops@thebluebook.com
28. Bid Ocean, Inc.
Attn: Lovely Banquil
PO Box 40445
Grand Junction, CO 81504
866-347-9657
lovely@bidocean.biz

29. School Wholesale Supplies LLC
Attn: JP DAS
6155197539
jpdas@eli-usa.com
30. Prime Vendor Inc.
Attn: Laurie Melnick
4622 Cedar Avenue
Wilmington, NC 28403
800-746-9554
laurie@prime-vendor.com
31. On Your Mark Transportation LLC
Attn: Mark Szyperski
615 504-6275
mark@onyourmarktransportation.com
32. BidNet
Attn: Nancy
20A Railroad Ave
Albany, KY 12205
800-677-1997
gbs@bidnet.com
33. Contractor's Reigster, Inc.
Attn: Maria Deg
PO box 500
Jefferson Valley, NY 10535
8004312584
govbidops@thebluebook.com
34. HTG
Attn: Ryan Landers
8172016396
ryan.landiers@trusthtg.com
35. Icomera
Attn: MAXWELL PALMER
4015248734
MAX.PALMER@ICOMERA.COM

Certified DBE Directory

Firm	Status	NAICS	Type of Work	NAICS Descriptions
1240 PERFORMANCE, LLC Ms. Heather Geldart, President 7001 Oak Ridge Road Falls Church VA 22042 (410) 925-5124 Heather.Geldart@1240performance.com www.1240performance.com	DBE	541611; 541618	Related Services: administrative management and general management consulting services and other management consulting services	Administrative Management and General Management Consulting Services; Other Management Consulting Services
143ENGINEERS, LLC Ms. Caroline F. Duffy, P. E., Owner 3249 Plateau Place Cincinnati OH 45241 (513) 476-6271 143Engineers@gmail.com www.143Engineers.com	DBE	541330	Related Services: engineering services	Engineering Services
7PM GROUP, LLC Mr. Carl Brazley, Owner/ Principal 10327 Linn Station Road Louisville KY 40223 (502) 550-2547 or (502) 417-4249 Fax: (502) 891-2514 Cbrazley@7pmgroup.com www.7pmgroup.com	DBE	236220; 237310; 423390; 424950; 531311; 531312; 541611; 541612; 541820	Related Services: commercial and institutional building construction - specializing in commercial and institutional building construction management, highway, street and bridge construction (exclusively construction management for highway, streets and bridges), residential property managers, nonresidential property managers, administrative management and general management consulting services, human resources consulting services, and public relations agencies BROKER: other construction material merchant wholesalers and paint, varnish, and supplies merchant wholesalers	Commercial and Institutional Building Construction; Highway, Street, and Bridge Construction; Other Construction Material Merchant Wholesalers; Paint, Varnish, and Supplies Merchant Wholesalers; Residential Property Managers; Nonresidential Property Managers; Administrative Management and General Management Consulting Services; Human Resources Consulting Services; Public Relations Agencies
A & A CONCRETE SAWING & DRILLING, INC. Ms. Melissa Malone, CEO PO Box 72282 Louisville KY 40272 (502) 995-7500 or (502) 310-8644 aaconcretesawing@msn.com www.aaconcretesawing.com	DBE	238990	Related Services: all other specialty trade contractors - specializing in concrete sawing and drilling Prequalified: concrete sawing and core drilling	All Other Specialty Trade Contractors
A D E CONTRACTING, INC. Ms. Angela English, President 1044 Duncan Road Lawrenceburg KY 40342 (859) 621-7941 or (859) 879-0164 Fax: (859) 879-0164 ADEINC1@aol.com	DBE	237110; 237310; 238910	Related Services: water and sewer line and related structures construction, highway, street, and bridge construction	Water and Sewer Line and Related Structures Construction; Highway, Street, and Bridge Construction;

Firm	Status	NAICS	Type of Work	NAICS Descriptions
			and site preparation contractors Prequalified: clearing and grubbing, ditching and shouldering, cement concrete base construction, curb and gutter, sidewalk, entrance pavement, paved ditch, storm drainage and storm sewer	Site Preparation Contractors
ABATOR INFORMATION SERVICES, INC. Ms. Joanne Peterson, President/CEO 615 South Avenue Pittsburgh PA 15218 (800) 544-1210 or (412) 271-5922 Fax: (412) 271-5833 www.abator.com	DBE	518210; 541511; 541512; 541519; 541611; 541618; 561320; 611420	Related Services: data processing, hosting and related services, custom computer programming services, computer systems design services, other computer related services, administrative management and general management consulting services, other management consulting services, temporary help services, and computer training	Data Processing, Hosting, and Related Services; Custom Computer Programming Services; Computer Systems Design Services; Other Computer Related Services; Administrative Management and General Management Consulting Services; Other Management Consulting Services; Temporary Help Services; Computer Training
ABBIE JONES CONSULTING, PSC d/b/a ABBIE JONES CONSULTING Ms. Abbie Jones, Owner 1022 Fontaine Road Lexington KY 40502 (859) 559-3443 abbie@abbie-jones.com www.abbie-jones.com	DBE	541330; 541360; 541370	Related Services: engineering services, geophysical surveying and mapping services, surveying and mapping (except geophysical) services Prequalified Consultant: airport project inspection, surveying, traffic data collection, traffic engineering services, and pedestrian and bicycle facility planning and design	Engineering Services; Geophysical Surveying and Mapping Services; Surveying and Mapping (except Geophysical) Services
ABEL ENTERPRISES, INC. d/b/a ABEL BUILDING SYSTEMS Mrs. Marla Ruffin, Office Administrator 47 Techview Drive Cincinnati OH 45215 (513) 772-0401 Fax: (513) 772-2604 sales@abelbuildingsystems.com www.abelbuildingsystems.com	DBE	238210; 561621	Related Services: electrical contractors and other wiring installation contractors, security systems services (except locksmiths)	Electrical Contractors and Other Wiring Installation Contractors; Security Systems Services (except Locksmiths)
AD EAST, INC. Mrs. Meriwether Hall, President 324 East Main Street Hazard KY 41701 (606) 439-3865 Fax: (606) 439-0722 meriwether@adeast.com www.adeast.com	DBE	323111; 541511; 541810; 541890	Related Services: commercial printing, custom computer programming	Commercial Printing (except Screen and Books); Custom Computer

Firm	Status	NAICS	Type of Work	NAICS Descriptions
			services, advertising agencies - printing, promotional items, signage, marketing, graphic design, public relations and other services related to advertising	Programming Services; Advertising Agencies; Other Services Related to Advertising
AD SWAILES, LLC d/b/a A & A PREMIUM PAINT DISTRIBUTOR Mr. Alfred Swailes, Managing Member 5661 3rd Street, NE, #233 Washington DC 20011 (202) 409-5173	DBE	423830; 424950; 424990	Related Services: industrial machinery and equipment merchant wholesalers, paint, varnish and supplies merchant wholesalers and other miscellaneous nondurable goods merchant wholesalers	Industrial Machinery and Equipment Merchant Wholesalers; Paint, Varnish, and Supplies Merchant Wholesalers; Other Miscellaneous Nondurable Goods Merchant Wholesalers
ADAMS HIGHWAY SERVICES, INC. Ms. Carli Adams Deskins, President 10305 Trotters Pointe Drive, Unit 102 Louisville KY 40241 (859) 619-6933 or (606) 424-3841 carli.adamsdeskins@gmail.com	DBE	561990	Related Services: all other support services - specializing in flagging services Prequalified: traffic control	All Other Support Services
ADU CLEANING, LLC Mr. Ernest Adu-Gyamfi, Owner 2188 Curtiswood Drive Lexington KY 40505 (859) 420-8384 adu.cleaning@gmail.com	DBE	561720	Related Services: Janitorial services	Janitorial Services
ADVANTAGE GLOBAL LOGISTICS Ms. Maureen Powers, Owner 20 Mazzeo Drive, Suite 224 Randolph MA 02368 (781) 986-3832 Fax: (781) 986-3834 maureen.powers@landstarmail.com www.maureenpowersagency.landstaragent.com	DBE	488510	Related Services: freight transportation arrangement	Freight Transportation Arrangement
AERIAL INNOVATIONS OF TN, INC. Ms. Wendy Whittemore, President 202 S. 17th Street Nashville TN 37206 (615) 650-2002 or (615) 415-7397 Fax: (615) 650-2111 wendy@flytenn.com www.flytenn.com	DBE	512110; 541922; 541990	Related Services: motion picture and video production, commercial photography and all other professional, scientific and technical services - aerial photography	Motion Picture and Video Production; Commercial Photography; All Other Professional, Scientific, and Technical Services
AGRADE CONSTRUCTION, INC. Ms. Mary Anne Belcher, President PO Box 1227 Elkhorn City KY 41522 (606) 369-5044 or (606) 754-8548 Fax: (606) 754-5775 agradeconstruct@gmail.com	DBE	237110; 237310; 238910; 561990	Related Services: water and sewer line and related structures construction, highway, street, and bridge construction, site preparation contractors and all other support services Prequalified: grade and drain, demolition, concrete sawing, traffic control, and utilities	Water and Sewer Line and Related Structures Construction; Highway, Street, and Bridge Construction; Site Preparation Contractors; All Other Support Services
AIRFIELD, ETC., INC. Ms. Stephanie Poole, President 3629 Prescott Road Memphis TN	DBE	237310; 237990;	Related Services: highway, street and	Highway, Street, and Bridge Construction;

Firm	Status	NAICS	Type of Work	NAICS Descriptions
38118 (901) 363-9210 or (901) 601-7410 Fax: (901) 795-5519 stephanie@airfieldetc.com www.airfieldetcinc.com		238210; 238990; 561990	bridge construction, other heavy and civil engineering construction, electrical contractors and other wiring installation contractors, all other specialty trade contractors and all other support services Prequalified: lighting - airport	Other Heavy and Civil Engineering Construction; Electrical Contractors and Other Wiring Installation Contractors; All Other Specialty Trade Contractors; All Other Support Services
AIRPORT CONTRACTORS SERVICES, LLC Ms. Sherrle Wasley, President 540 N. State Road 434, Suite 9501 Altamonte Springs FL 32714 (407) 722-1735 Fax: (678) 840-2137 acsplanetservices@yahoo.com	DBE	238120; 238990; 423810; 541611; 541612; 541614; 541618	Related Services: structural steel and precast concrete contractors, all other specialty trade contractors, administrative management and general management consulting services, human resources consulting services, process, physical distribution and logistics consulting services, and other management consulting services Material Supplier: construction and mining (except oil well) machinery and equipment merchant wholesalers	Structural Steel and Precast Concrete Contractors; All Other Specialty Trade Contractors; Construction and Mining (except Oil Well) Machinery and Equipment Merchant Wholesalers; Administrative Management and General Management Consulting Services; Human Resources Consulting Services; Process, Physical Distribution, and Logistics Consulting Services; Other Management Consulting Services
AIRPORT EDGE, LLC Ms. Eliane Grayer, Owner 2827 Virginia Lane Glenview IL 60025 (312) 972-1122 egrayer@airport-edge.com	DBE	541340; 541614; 541618	Related Services: drafting services - specializing in drafting services using AutoCAD; process, physical distribution and logistics consulting services - specializing in transportation management consulting services; and other management consulting services	Drafting Services; Process, Physical Distribution, and Logistics Consulting Services; Other Management Consulting Services
AIRPORT FIELD SERVICES, LLC Mr. Alvin Brown, Managing Member 500 W. Seventh Street, Suite 550, Unit 34 Fort Worth TX 76102 (972) 814-5749 or (817) 307-7347 Fax: (817) 502-9929 ahbrown@airportfieldservices.com www.airportfieldservices.com	ACDBE	424720; 488119; 561720	Concessionaire: petroleum and petroleum products merchant wholesalers (except bulk stations and terminals), other airport operations and janitorial services	Petroleum and Petroleum Products Merchant Wholesalers (except Bulk Stations and Terminals); Other Airport Operations; Janitorial Services

Firm	Status	NAICS	Type of Work	NAICS Descriptions
ALISON & ASSOCIATES Ms. Alison Luckett, Owner 2565 W. Fourth Street Owensboro KY 42301 (270) 684-4244 or (270) 570-1740 Fax: (270) 215-5371 AlisonLuckett@alisonandassociates.com www.alisonandassociates.com	DBE	541890	Related Services: other services related to advertising	Other Services Related to Advertising
ALLEN ENGINEERING, INC. Ms. Lilli Allen, President 2509 Lenlake Court Lexington KY 40513 (859) 229-7362 or (859) 223-1948 Fax: (859) 223-1948 lmallen2509@yahoo.com	DBE	237310; 237990; 238110	Related Services: highway, street, and bridge construction, other heavy and civil engineering construction, poured concrete foundation and structure contractors Prequalified Consultant: surveying Prequalified: sidewalk, entrance pavement, curb and gutter, storm drainage and storm sewer	Highway, Street, and Bridge Construction; Other Heavy and Civil Engineering Construction; Poured Concrete Foundation and Structure Contractors
AMERICA'S FINEST FILTERS, INC. Ms. TaHondra Johnson, CEO 2910 W. Jefferson Street Louisville KY 40212 (502) 778-1983 Fax: (502) 778-1984 t.johnson@americasfinestfilters.com www.americasfinestfilters.com	DBE	238220; 333413; 423730	Related Services: plumbing, heating and air conditioning contractors, industrial and commercial fan and blower and air purification equipment manufacturing Material Supplier: warm air heating and air-conditioning equipment and supplies merchant wholesaler	Plumbing, Heating, and Air-Conditioning Contractors; Industrial and Commercial Fan and Blower and Air Purification Equipment Manufacturing; Warm Air Heating and Air- Conditioning Equipment and Supplies Merchant Wholesalers
AMERICAN CONSTRUCTION SUPPLIES, INC. Ms. Melissa Thiel, Owner 2373 60th Avenue Osceola WI 54020 (651) 235-3325 americanconstructionsupplies@gmail.com www.americanconstructi1@wixsite.com/mysite	DBE	423320; 423390; 423810; 424690; 424720; 424990	Material Supplier: brick, stone, and related construction material merchant wholesalers, construction and mining (except oil well) machinery and equipment merchant wholesalers, other chemical and allied products merchant wholesalers, petroleum and petroleum products merchant wholesalers (except bulk stations and terminals), other construction material merchant wholesalers, and other miscellaneous nondurable good merchant	Brick, Stone, and Related Construction Material Merchant Wholesalers; Other Construction Material Merchant Wholesalers; Construction and Mining (except Oil Well) Machinery and Equipment Merchant Wholesalers; Other Chemical and Allied Products Merchant Wholesalers; Petroleum and Petroleum Products Merchant Wholesalers (except Bulk Stations and Terminals); Other Miscellaneous Nondurable Goods Merchant Wholesalers

Firm	Status	NAICS	Type of Work	NAICS Descriptions
			wholesalers	
AMERICAN MATERIAL SERVICES, LLC d/b/a AMERICAN READY MIX Mr. Joseph Phillips, President PO Box 197565 Louisville KY 40259 (502) 964-2335 Fax: (502) 964-2338 joelee@americanreadymix.biz	DBE	327320	Material Supplier: ready-mix concrete manufacturing	Ready-Mix Concrete Manufacturing
ANDIS, LLC Ms. Dori Schweltzer, Owner 7897 Tippenhauer Road Highland Heights KY 41076 (859) 743-2502 dori@andisllc.com	DBE	237130; 238910; 561730; 562910	Related Services: power and communication line and related structures construction - specializing in utility tower demolition, site preparation contractors - specializing in grading, land clearing, back filling and demolition, landscaping services - specializing in seeding, sodding, and silt fencing, and remediation services Prequalified: clearing and grubbing, seeding and sodding and demolition	Power and Communication Line and Related Structures Construction; Site Preparation Contractors; Landscaping Services; Remediation Services
ANNE MORRIS AND ASSOCIATES, LLC Ms. Anne Morris, Principal 425 Holly Street Columbia SC 29205 (803) 771-9105 or (803) 429-7849 anne@anne-morris.com	DBE	541620; 611430	Related Services: environmental consulting services and professional and management development training Prequalified Consultant: socioeconomic analysis and EIS writing and coordination	Environmental Consulting Services; Professional and Management Development Training
ARCHANGEL PROTECTIVE SERVICES, INC. Mr. Kenneth Thomas, Owner 444 Metroplex Drive, Suite B-201 Nashville TN 37211 (615) 712-9759 or (615) 589-2502 Fax: (615) 784-4827 ken.thomas@archangelusa.com www.archangelusa.com	DBE	561612	Related Services: security guards and patrol services	Security Guards and Patrol Services
ARIEL BUSINESS GROUP, INC. Mr. Thomas Huggins, III, President 3706 W. McKay Avenue, Suite B Tampa FL 33609 (812) 207-0003 Fax: (813) 286-7037 thomas@arielbusinessgroup.com www.arielbusinessgroup.com	DBE	541611; 541613; 541618; 561110; 561410	Related Services: administrative management and general management consulting services, marketing consulting services, other management consulting services, office administrative services and documentation preparation services	Administrative Management and General Management Consulting Services; Marketing Consulting Services; Other Management Consulting Services; Office Administrative Services; Document Preparation Services
ARMAND RESOURCE GROUP, INC. Mr. Gregory A. Jenifer, President One University Plaza, Suite	DBE	541611; 541613;	Related Services: administrative	Administrative Management and

Firm	Status	NAICS	Type of Work	NAICS Descriptions
314 Hackensack NJ 07601 (201) 357-8725 or (973) 207-0645 Fax: (201) 357-8727 armandresourcegroup@msn.com www.argdiversity.com		541618; 541690; 541990; 561110; 561421; 561422	management and general management consulting services, marketing consulting services, other management consulting services, other scientific and technical consulting services, all other professional, scientific and technical services, office administrative services telephone answering services and telemarketing bureaus and other contact centers	General Management Consulting Services; Marketing Consulting Services; Other Management Consulting Services; Other Scientific and Technical Consulting Services; All Other Professional, Scientific, and Technical Services; Office Administrative Services; Telephone Answering Services; Telemarketing Bureaus and Other Contact Centers
ASC GROUP, INC. Ms. Shaune M. Skinner, President 800 Freeway Drive, N, Suite 101 Columbus OH 43229-5439 (614) 268-2514 Fax: (614) 268-7881 sskinner@ascgroup.net	DBE	541360; 541370; 541620; 541690; 541720	Consultant: geophysical surveying and mapping services, surveying and mapping (except geophysical) services, environmental consulting services, other scientific and technical consulting services, and research and development in the social sciences and humanities Prequalified Consultant: prehistoric archaeology, historic archaeology, cultural- historic analysis, botany, wetlands, air quality analysis, EIS writing and coordination, UST and HAZMAT preliminary site assessment (Phase 1), UST site investigation (Phase 2), HAZMAT site recon./sampling (Phase 2), highway noise analysis and socioeconomic analysis	Geophysical Surveying and Mapping Services; Surveying and Mapping (except Geophysical) Services; Environmental Consulting Services; Other Scientific and Technical Consulting Services; Research and Development in the Social Sciences and Humanities
ASP INDUSTRIES, INC. Ms. Suzanne Phillips, President 9 Evelyn Street Rochester NY 14606 (585) 254-9130 Fax: (585) 254-9139 sphilips@aspindustries.com www.aspindustries.com	DBE	332119; 332312; 332322	Related Services: metal crown, closure and other metal stamping (except automotive), fabricated structural	Metal Crown, Closure, and Other Metal Stamping (except Automotive); Fabricated Structural Metal Manufacturing;

Firm	Status	NAICS	Type of Work	NAICS Descriptions
			metal manufacturing and sheet metal work manufacturing	Sheet Metal Work Manufacturing
ATLANTIC PETROLEUM & MINERAL RESOURCES, INC. Mr. Anthony Ndah, President 1445 N. Loop, W, #242 Houston TX 77008 (713) 223-2767 Fax: (713) 223-5797 andah@atlanticpetro.com www.atlanticpetro.com	DBE	424690; 424710; 424720; 425120	Material Supplier: other chemical and allied products merchant wholesaler - specializing in antifreeze merchant wholesalers and chemical additives (e.g., fuel, oil) merchant wholesalers; petroleum bulk stations and terminals; petroleum and petroleum products merchant wholesalers (except bulk stations and terminals) - specializing in liquefied petroleum gas (LPG) merchant wholesalers (except bulk stations, terminals) and lubricating oils and greases merchant wholesalers (except bulk stations, terminals) BROKER: wholesale trade agents and brokers	Other Chemical and Allied Products Merchant Wholesalers; Petroleum Bulk Stations and Terminals; Petroleum and Petroleum Products Merchant Wholesalers (except Bulk Stations and Terminals); Wholesale Trade Agents and Brokers
AVIATION ALLIANCE, INC. Ms. Shirley A. Roberts, CEO/President PO Box 799 Colleyville TX 76034 (817) 498-0388 or (817) 485-0253 Fax: (817) 281-1867 Shirley@AviationAllianceInc.com www.AviationAllianceInc.com	DBE	236220; 488119; 541330; 541614	Related Services: commercial and institutional building construction, other airport operations, engineering services and process, physical distribution and logistics consulting services	Commercial and Institutional Building Construction; Other Airport Operations; Engineering Services; Process, Physical Distribution, and Logistics Consulting Services
AXIS MEDICAL MANAGEMENT, LLC Ms. Angela Pannell, Owner PO Box 88 Cub Run KY 42729 (270) 524-0490 or (270) 524-3528 Fax: (866) 759-0944 apannell@axismm.com www.axismm.com	DBE	621610	Related Services: home health care services	Home Health Care Services
AXTELL'S PAVEMENT SOLUTIONS, LLC Mrs. Renee Axtell, President 261 Carey Road Scott Township PA 18433 (570) 840-4168 or (570) 468-9999 Fax: (570) 254-8140 apsinc41@gmail.com www.APS44.com	AC/ DBE	237310; 238990; 488119	Related Services: highway, street, and bridge construction, all other specialty trade contractors Concessionaire: other airport operations	Highway, Street, and Bridge Construction; All Other Specialty Trade Contractors; Other Airport Operations
BAR-TIE REINFORCING, INC. Ms. Cindy J. Kincaid, President 1520 Adams Road Owingsville KY 40360 (606) 674-9413 Fax: (606) 674-9413 cindy@bartiereinforcing.com	DBE	238120	Related Services: structural steel and precast concrete contractors	Structural Steel and Precast Concrete Contractors

Firm	Status	NAICS	Type of Work	NAICS Descriptions
			Prequalified: steel erection, tying steel reinforcement and stay-in-place bridge forms	
BARMAC, LLC Ms. Joann McElroy, President PO Box 2296 (M) 1195 Millstone Road (P) Millstone KY 41838 (606) 253-9452 barmac2@outlook.com	DBE	561730	Related Services: residential landscaping services	Landscaping Services
BARR ENGINEERING, INC. d/b/a NATIONAL ENGINEERING & ARCHITECTURAL SERVICES, INC. Mr. Jawdat Siddiqi, President 2800 Corporate Exchange Drive, Suite 240 Columbus OH 43231 (614) 714-0299 Fax: (513) 285-0230 www.barreng.com	DBE	541330; 541380; 541620; 562910	Consultant: engineering services, testing laboratories, environmental consulting services and remediation services Prequalified Consultant: geotechnical laboratory testing (conditional) and geotechnical drilling services	Engineering Services; Testing Laboratories; Environmental Consulting Services; Remediation Services
BASLINE SUPPLY, LLC Ms. Tracey Meents, Member 65 Turnberry Drive Monroe Township NJ 08831 (732) 835-2080 or (917) 301-1512 Fax: (888) 398-2080 baselinesupply@gmail.com	DBE	423310; 423320; 423330; 423390; 423510; 423610; 423710; 423720; 423830; 423840; 424950	Material Supplier: lumber, plywood, millwork and wood panel merchant wholesalers, brick, stone and related construction material merchant wholesalers, roofing, siding and insulation material merchant wholesalers, other construction material merchant wholesalers, metal service centers and other metal merchant wholesalers, electrical apparatus and equipment, wiring supplies and related equipment merchant wholesalers, hardware merchant wholesalers, plumbing and heating equipment and supplies (hydronic) merchant wholesalers, industrial machinery and equipment merchant wholesalers, industrial supplies merchant wholesalers and paint, varnish and supplies merchant	Lumber, Plywood, Millwork, and Wood Panel Merchant Wholesalers; Brick, Stone, and Related Construction Material Merchant Wholesalers; Roofing, Siding, and Insulation Material Merchant Wholesalers; Other Construction Material Merchant Wholesalers; Metal Service Centers and Other Metal Merchant Wholesalers; Electrical Apparatus and Equipment, Wiring Supplies, and Related Equipment Merchant Wholesalers; Hardware Merchant Wholesalers; Plumbing and Heating Equipment and Supplies (Hydronics) Merchant Wholesalers; Industrial Machinery and Equipment Merchant Wholesalers; Industrial Supplies Merchant Wholesalers; Paint, Varnish, and Supplies Merchant Wholesalers

Firm	Status	NAICS	Type of Work	NAICS Descriptions
			wholesalers	
BELLA TRUCKING COMPANY, LLC Ms. Tamela Adams, Manager 1724 Bolling Avenue Louisville KY 40210 (502) 615-9767 bellatrucking10.4@gmail.com	DBE	484220	Related Services: specialized freight (except used goods) trucking, local	Specialized Freight (except Used Goods) Trucking, Local
BENSON GROUP, LLC Mr. Alan D. Benson, President 101 N. 7th Street Louisville KY 40202 (502) 767-6878 or (502) 561-3494 Fax: (502) 415-7413 abenson@bensongroupplc.com www.bensongroupplc.com	DBE	541612; 561311; 561312; 611430	Related Services: human resources consulting services, employment placement agencies, executive search services, and professional and management development training	Human Resources Consulting Services; Employment Placement Agencies; Executive Search Services; Professional and Management Development Training
BERRY'S CLEANUP, LLC Mr. Kwmane Berry, Owner 3508 W. Kentucky Street Louisville KY 40211 (502) 715-9792 or (502) 408-9598 berryscleanupllc@gmail.com	DBE	238990; 561720; 561730; 561790	Related Services: all other specialty trade contractors - specializing in cleaning building interiors (post construction), janitorial services, landscaping services and other services to buildings and dwellings	All Other Specialty Trade Contractors; Janitorial Services; Landscaping Services; Other Services to Buildings and Dwellings
BIG MEADOW OIL, INC. Ms. Betty J. Gentry, President 219 Industrial Drive Glasgow KY 42141 (270) 651-5212 or (270) 646-7968 or (270) 646-7969 Fax: (270) 651-2060 whoneycutt@bigmeadowoil.com www.bigmeadowoil.com	DBE	424710; 454310	Material Supplier: petroleum bulk stations and terminals and fuel dealers	Petroleum Bulk Stations and Terminals; Fuel Dealers
BLACKHAQ ENTERPRISES, INC. Mr. James Bennett, Owner PO Box 21143 Louisville KY 40221 (502) 500-9235 Fax: (502) 957-2454 blackhaq776745@gmail.com	DBE	484220	Related Services: specialized freight (except used goods) trucking, local	Specialized Freight (except Used Goods) Trucking, Local
BLUEGRASS ADVERTISING SPECIALTIES & PROMOTIONS Ms. Jeanne Tighe, President 1166 Athenia Drive Lexington KY 40504 (859) 278-4280 or (859) 278-5048 Fax: (859) 402-2396 jeannetighe.bluegrassad@gmail.com	DBE	541810	Related Services: advertising agencies	Advertising Agencies
BLUEGRASS LIGHTNING CONSULTANTS, INC. Ms. Kris Phillips, President 767 Holt Ridge Road Bloomfield KY 40008 (502) 673-8866 Fax: (502) 673-8833 bluegrass@bardstown.com www.bluegrass-lightning.com	DBE	238290	Related Services: other building equipment contractors - specializing in the installation of lightning protection systems for residential, commercial and industrial structures	Other Building Equipment Contractors
BLUEGRASS STREAM, LLC Ms. Marcella J. Charles, Manager 259 Three Mile Road Beattyville KY 41311 (606) 464-1004 or (859) 327-1400 mcharles@bluegrassstream.com www.bluegrassstream.com	DBE	237110; 237990; 238990	Related Services: water and sewer line and related structures construction, other heavy and civil engineering construction and all	Water and Sewer Line and Related Structures Construction; Other Heavy and Civil Engineering Construction; All

Firm	Status	NAICS	Type of Work	NAICS Descriptions
			other specialty trade contractors Prequalified: wetland mitigation tree planting, stream restoration mitigation, clearing and grubbing, storm drainage and storm sewer, utilities and barrier walls	Other Specialty Trade Contractors
BLUEROSE SUPPLY, LLC d/b/a The JERUS CO. Mr. Myron L. Hughes, President 1630 Sherman Avenue Cincinnati OH 45212 (513) 793-6763 Fax: (513) 793-6975 myron.hughes@bluerosesupply.com www.bluerosesupply.com	DBE	423840; 423850; 424690	Material Supplier - industrial supplies merchant wholesalers, service establishment equipment and supplies merchant wholesalers and other chemical and allied products merchant wholesalers - specializing in janitorial, paper, chemical and food service products	Industrial Supplies Merchant Wholesalers; Service Establishment Equipment and Supplies Merchant Wholesalers; Other Chemical and Allied Products Merchant Wholesalers
BOOKER ENGINEERING, INC. Ms. Brenda K. Booker, President 1706 Joe Pope Road Thompson's Station TN 37179 (615) 599-7351 Fax: (615) 599-7351 bookerbee@bookerengineering.com www.bookerengineering.com	DBE	541330; 541340	Related Services: engineering services and drafting services Prequalified Consultant: electrical engineering traffic signal services and electrical engineering roadway lighting services	Engineering Services; Drafting Services
BRACO, INC. Ms. Brittany Hazelwood, President PO Box 452 (M) 1890 Madison Street (P) Henderson KY 42419 (270) 826-3867 or (270) 869-1670 Fax: (270) 826-3859 bhazelwood@bracoinc.com www.bracoinc.com	DBE	484220; 562111	Related Services: specialized freight (except used goods) trucking, local and solid waste collection	Specialized Freight (except Used Goods) Trucking, Local; Solid Waste Collection
BRAND ADVERTISING GROUP, LLC Mrs. Susan Merida, Owner 128 E. Reynolds Road, #250 Lexington KY 40517 (859) 293-5760 or (859) 338-7102 Fax: (859) 255-0421 susie@baglex.com www.baglex.com	DBE	541430; 541810; 541830; 541840; 541850; 541860; 541870; 541890; 561920; 711310	Related Services: graphic design services, advertising agencies, media buying agencies, media representatives, outdoor advertising, direct mail advertising, advertising material distribution services and other services related to advertising, convention and trade show organizers and promoters of performing arts, sports, and similar	Graphic Design Services; Advertising Agencies; Media Buying Agencies; Media Representatives; Outdoor Advertising; Direct Mail Advertising; Advertising Material Distribution Services; Other Services Related to Advertising; Convention and Trade Show Organizers; Promoters of Performing Arts, Sports, and Similar

Firm	Status	NAICS	Type of Work	NAICS Descriptions
BRANDIS, INC. Ms. Belinda S. Shouse, President PO Box 322 Simpsonville KY 40067 (502) 722-5213 belinda@bshouse.net	DBE	531320; 541611	events with facilities Related Services: offices of real estate appraisers and administrative management and general management consulting services	Events with Facilities Offices of Real Estate Appraisers; Administrative Management and General Management Consulting Services
BRANDT ENTERPRISES, LLC d/b/a NEWCON CLEANING Mrs. Kathleen Brandt, Owner 903 Hunters Pointe Lane Bowling Green KY 42104-7212 (270) 303-3959 or (270) 796-5848 Fax: (270) 796-5848 kathybrandt01@yahoo.com www.newconcleaning.com	DBE	238990; 561720; 561740	Related Services: all other specialty trade contractors (specifically cleaning building interiors during and after construction), janitorial services and carpet and upholstery cleaning services	All Other Specialty Trade Contractors; Janitorial Services; Carpet and Upholstery Cleaning Services
BRIDGECO CONSTRUCTION, LLC Mr. Michael Bridges, President 1120 Rarig Avenue Columbus OH 43219 (614) 253-7332 or (614) 253-0971 Fax: (614) 306-7442 mbridges@bridgestrucking.com www.bridgestrucking.com	DBE	237310; 238910; 423320; 484220	Related Services: highway, street, and bridge construction - specializing in flexible paving and flexible replacement, site preparation contractors - specializing in roadway excavation and embankment construction and incidental grading, brick, stone and related construction material merchant wholesalers and specialized freight (except used goods) trucking, local - specializing in local dump trucking other than asphalt	Highway, Street, and Bridge Construction; Site Preparation Contractors; Brick, Stone, and Related Construction Material Merchant Wholesalers; Specialized Freight (except Used Goods) Trucking, Local
BROCKINGTON AND ASSOCIATES, INC. Ms. Sarah E. Brockington, President 4000 DeKalb Technology Parkway Atlanta GA 30340 (770) 662-5807 or (678) 638-4124 Fax: (770) 662-5824 andrewscarr@brockington.org www.brockington.org	DBE	541990	Related Services: all other professional, scientific and technical services Prequalified Consultant: prehistoric archaeology, historic archaeology, and cultural-historic analysis	All Other Professional, Scientific, and Technical Services
BROWNE E & C SERVICES, INC. d/b/a BROWNE ENGINEERING & CONSTRUCTION Mr. Eric L. Browne, President One North Commerce Park Drive, Level G Cincinnati OH 45215 (513) 931-0900 Fax: (513) 931-2857 eric@brownee.com www.brownee.com	DBE	541330; 541611	Related Services: engineering services and administrative management and general management consulting services	Engineering Services; Administrative Management and General Management Consulting Services
BRYANT ASSOCIATES, INC. Mr. Jeffrey C. Bryant, P.E., CEO 90 Canal Street, Suite 301 Boston MA 02114 (617) 248-0300 or (617)	DBE	236220; 237110; 237310;	Related Services: commercial and institutional building	Commercial and Institutional Building Construction; Water

Firm	Status	NAICS	Type of Work	NAICS Descriptions
981-9389 Fax: (617) 248-0212 jcbryant@bryant-engrs.com www.bryant-engrs.com		237990; 541330; 541370; 541990	construction, water and sewer line and related structures construction, highway, street, and bridge construction, other heavy and civil engineering construction, engineering services, surveying and mapping (except geophysical) services, all other professional scientific and technical services Prequalified Consultant: construction project supervision, rural roadway design, urban roadway design, surveying and pedestrian and bicycle facility planning and design	and Sewer Line and Related Structures Construction; Highway, Street, and Bridge Construction; Other Heavy and Civil Engineering Construction; Engineering Services; Surveying and Mapping (except Geophysical) Services; All Other Professional, Scientific, and Technical Services
BT II, INC. Mr. Blanton Canady, President 1700 E. 56th Street, #3609 Chicago IL 60637 (773) 493-5708 or (773) 936-9324 Fax: (773) 493-7660	AC/ DBE	451212; 453220; 722310; 722513	Related Services/ Concessionaire: news dealers and newsstands, gift, novelty and souvenir stores, food service contractors and limited-service restaurants	News Dealers and Newsstands; Gift, Novelty, and Souvenir Stores; Food Service Contractors; Limited-Service Restaurants
BULLZ-EYE EQUIPMENT & SUPPLY, LLC Ms. Kristie Collins, President PO Box 484 Moncks Corner SC 29461-0484 (843) 899-4001 or (843) 826-3863 Fax: (843) 899-4001 www.bullzeyesales.com	DBE	423390; 423440; 423830; 423840; 532412; 532490	Material Supplier: other construction material merchant wholesalers, other commercial equipment merchant wholesalers, industrial machinery and equipment merchant wholesalers, industrial supplies merchant wholesalers, construction, mining and forestry machinery and equipment rental and leasing, other commercial and industrial machinery and equipment rental and leasing	Other Construction Material Merchant Wholesalers; Other Commercial Equipment Merchant Wholesalers; Industrial Machinery and Equipment Merchant Wholesalers; Industrial Supplies Merchant Wholesalers; Construction, Mining, and Forestry Machinery and Equipment Rental and Leasing; Other Commercial and Industrial Machinery and Equipment Rental and Leasing
C & K UNITED SHEET METAL & MECHANICAL, INC. Mr. Maurice Coates, Jr., President PO Box 16095 Evansville IN 47716 (812) 423-5090 Fax:	DBE	236220; 238120; 238130;	Related Services: commercial and institutional building	Commercial and Institutional Building Construction;

Firm	Status	NAICS	Type of Work	NAICS Descriptions
(812) 423-5499 m.coatesjr@ckunited.com		238150; 238160; 238170; 238190; 238220; 238390; 332322; 423330	construction, structural steel and precast concrete contractors, framing contractors, glass and glazing contractors, roofing contractors, siding contractors, other foundation, structure and building exterior contractors, plumbing, heating and air-conditioning contractors, other building finishing contractors, sheet metal work manufacturing BROKER: roofing, siding and insulation material merchant wholesalers	Structural Steel and Precast Concrete Contractors; Framing Contractors; Glass and Glazing Contractors; Roofing Contractors; Siding Contractors; Other Foundation, Structure, and Building Exterior Contractors; Plumbing, Heating, and Air-Conditioning Contractors; Other Building Finishing Contractors; Sheet Metal Work Manufacturing; Roofing, Siding, and Insulation Material Merchant Wholesalers
C AND P TRUCKING, LLC Mr. James Powell, Co-Owner 4760 Water Wheel Way Owensboro KY 42303 (512) 587-1303 or (512) 589-4566 Fax: (866) 512-4762 candptrucking2019@gmail.com www.candptrucking.godaddysites.com	DBE	484220	Related Services: specialized freight (except Used Goods) trucking, local - specializing in dump truck hauling	Specialized Freight (except Used Goods) Trucking, Local
C. A. FULKERSON, LLC Mrs. Carol Fulkerson, President PO Box 336 Lanesville IN 47136 (812) 952-1777 Fax: (812) 952-1770 cafulkersonllc@aol.com	DBE	238910; 561730	Related Services: site preparation contractors and landscaping services Prequalified: seeding and sodding	Site Preparation Contractors; Landscaping Services
C. E. STROCK CONSULTING Ms. Carolyn E. Strock, Owner/CEO 30 Lynnwood Drive Vienna WV 26105 (304) 588-8561 cs@cestrock.com www.cestrock.com	DBE	541611; 541613; 541614; 541618; 541910; 611710	Related Services: administrative management and general management consulting services, marketing consulting services, process, physical distribution and logistics consulting services, other management consulting services, marketing research and public opinion polling and educational support services	Administrative Management and General Management Consulting Services; Marketing Consulting Services; Process, Physical Distribution, and Logistics Consulting Services; Other Management Consulting Services; Marketing Research and Public Opinion Polling; Educational Support Services
CAD CONCEPTS, INC. d/b/a CCI ENGINEERING SERVICES Ms. Joyce K. Johnson, President 2323 West 5th Avenue, Suite 120 Columbus OH 43204-4899 (614) 485-0670 Fax: (614) 485-0677 certifications@ccitechs.com www.ccitechs.com	DBE	541340; 541512; 541611; 561110; 561410	Related Services: drafting services, computer systems design services, administrative management and general management consulting services, office administrative	Drafting Services; Computer Systems Design Services; Administrative Management and General Management Consulting Services; Office Administrative Services; Document

Firm	Status	NAICS	Type of Work	NAICS Descriptions
			services and documentation preparation services	Preparation Services
CANNON & CANNON, INC. Mrs. Angela Y. Cannon, CEO 8550 Kingston Pike Knoxville TN 37919 (865) 670-8555 or (865) 389-4524 Fax: (865) 670-8866 acannon@cannon-cannon.com www.cannon-cannon.com	DBE	541330; 541370	Related Services: engineering services and surveying and mapping (except geophysical) services Prequalified Consultant: rural roadway design, urban roadway design, surveying, electrical level 1, gas level 1, water and sewer level 1, water and sewer level 2, utility construction inspection, traffic engineering services, electrical engineering traffic signal services, traffic data collection and pedestrian and bicycle facility planning and design	Engineering Services; Surveying and Mapping (except Geophysical) Services
CAPP UNIFORM SERVICES, INC. Mr. Alphonso Tavera, Owner 250 W. Seaside Way, Unit 3117 Long Beach CA 90802 (562) 317-9760 or (562) 395-8593 info@cappservices.org	AC/ DBE	425120	Related Services/ Concessionaire: - BROKER - wholesale trade agents and brokers	Wholesale Trade Agents and Brokers
CARGO TRANSIT, INC. Ms. Lisa Fouts, President PO Box 792 (M) 127 Cozy Mountain Lane (P) Weaverville NC 28787 (828) 645-9828 Fax: (828) 645-9830 lisa.fouts@cargotransit.com www.cargotransit.com	AC/ DBE	488510; 531120; 531130; 541614	Concessionaire/ Related Services: freight transportation arrangement, lessors of non-residential buildings (except miniwarehouses), lessors of miniwarehouses and self-storage units, process, physical distribution and logistics consulting services	Freight Transportation Arrangement; Lessors of Nonresidential Buildings (except Miniwarehouses); Lessors of Miniwarehouses and Self-Storage Units; Process, Physical Distribution, and Logistics Consulting Services
CAROLINA TRANSPORT OF OAK RIDGE, INC. Mrs. Meredith Long, President 8859 Cravenwood Drive Oak Ridge NC 27310 (336) 709-0341 or (336) 708-3256 ctoakridge@gmail.com	DBE	484110; 484220	Related Services: general freight trucking, local; and specialized freight (except Used Goods) trucking, local	General Freight Trucking, Local; Specialized Freight (except Used Goods) Trucking, Local
CAROLYN'S CROWN & GLORY BEAUTY SALON, LLC Ms. Carolyn Dunn, Owner 1801 Alexandria Drive, Suite 80 Lexington KY 40504 (859) 266-8389 or (859) 338-8352 cdstylist96@gmail.com	DBE	812112	Related Services: beauty salons	Beauty Salons
CATHY BURGESS INTERIORS Mrs. Cathy Burgess, President 155 East Main Street Lexington KY 40507 (859) 255-9400 or (502) 320-1831 Fax: (859) 255-9400 cb@cathyburgessinteriors.com	DBE	541410	Related Services: Interior design services	Interior Design Services

Firm	Status	NAICS	Type of Work	NAICS Descriptions
CD INDUSTRIES, INC. d/b/a SENSATIONAL TOUCH JANITORIAL Ms. Michelle C. Durham, President 8642 W. Market Street, Suite 146 Greensboro NC 27409 (336) 665-3747 or (336) 813-0821 Fax: (336) 665-3745 cdindustries@embarqmall.com www.stjclean.com	AC/ DBE	561720	Concessionaire/ Related Services: janitorial services	Janitorial Services
CE HUGHES MILLING, INC. Ms. Caroline E. Hughes, President PO Box 578 (M) 3113 Holmans Lane (P) Jeffersonville IN 47131 (812) 725-8665 or (812) 989-4745 Fax: (812) 725-8672 caroline@hughesmilling.com	DBE	237310	Related Services: highway, street, and bridge construction Prequalified: bituminous milling and texturing	Highway, Street, and Bridge Construction
CEDAR VALLEY SEEDING, INC. Ms. Susan D. Redmon, President 851 Redmon Road Paris KY 40361 (859) 987-1497 or (859) 749-8006 Fax: (859) 987-1497 cvseeding@outlook.com	AC/ DBE	115112; 237310; 238990; 423390; 444190; 561730	Related Services: soil preparation, planting and cultivating, highway, street, and bridge construction – specializing in sign erection, all other specialty trade contractors and landscaping services Material Supplier: other construction material merchant wholesalers and other building material dealers Prequalified: signs, guard rails, seeding and sodding, landscaping and fencing	Soil Preparation, Planting, and Cultivating; Highway, Street, and Bridge Construction; All Other Specialty Trade Contractors; Other Construction Material Merchant Wholesalers; Other Building Material Dealers; Landscaping Services
CHAMELEON RIGHT-OF-WAY SERVICES, LLC Mrs. Tanya M. Johnson, President 4777 Olive Creek Road Benton KY 42025 (224) 558-3672 or (224) 558-5827 Chameleonrw@yahoo.com	DBE	531311; 531320; 531390; 541191; 541618	Related Services: right-of-way including project management, acquisition and relocation of businesses and residences being acquired by highways, airports and utilities, residential property managers, offices of real estate appraisers, other activities related to real estate, title abstract and settlement offices and other management consulting services	Residential Property Managers; Offices of Real Estate Appraisers; Other Activities Related to Real Estate; Title Abstract and Settlement Offices; Other Management Consulting Services
CHAMPION PAINTING SPECIALTY SERVICES CORPORATION Mr. Carlos Hernandez, President 130 SW 22nd Street Fort Lauderdale FL 33315 (954) 462-9079 Fax: (954) 462-9089 carlos@champpainting.com www.champpainting.com	DBE	237310	Related Services: highway, street, and bridge construction Prequalified: bridge painting - Level C	Highway, Street, and Bridge Construction
CHANDLER & CAMPBELL INVESTMENT GROUP, AC/	AC/	541512;	Related Services/	Computer Systems

Firm	Status	NAICS	Type of Work	NAICS Descriptions
LLC d/b/a CHANDLER, CAMPBELLE & DASCHLE Mr. Darrell Searcy, Owner 310 Vizcaya Drive Palm Beach Gardens FL 33418 (404) 643-9747 Fax: (561) 828-6382 Darrell@chandlercampbelle.com www.chandlercampbelle.com	DBE	541611; 541613; 541618; 541690; 541820; 561210; 561320; 611430	Concessionaire: administrative management and general consulting services, professional and management development training, other scientific and technical consulting services, public relations agency, marketing consulting services, computer systems design services, other management consulting services, facilities support services and temporary help services	Design Services; Administrative Management and General Management Consulting Services; Marketing Consulting Services; Other Management Consulting Services; Other Scientific and Technical Consulting Services; Public Relations Agencies; Facilities Support Services; Temporary Help Services; Professional and Management Development Training
CHEROKEE CONSTRUCTION & EXCAVATING, LLC Mr. Dennis Humphrey, President 13125 Middletown Industrial Blvd. Louisville KY 40223 (502) 589-9737 Fax: (502) 361-7862 dennyh@cherokeellc.net www.cherokeellc.net	DBE	237110; 237310; 237990; 238110; 238320; 238990	Related Services: water and sewer line related structures construction, highway, street, and bridge construction, other heavy and civil engineering construction, poured concrete foundation and structure contractors, painting and wall covering contractors and all other specialty trade contractors	Water and Sewer Line and Related Structures Construction; Highway, Street, and Bridge Construction; Other Heavy and Civil Engineering Construction; Poured Concrete Foundation and Structure Contractors; Painting and Wall Covering Contractors; All Other Specialty Trade Contractors
CIRCLE CITY REBAR, LLC Mr. Frank Davis, President 4002 Industrial Blvd. Indianapolis IN 46254 (317) 917-8566 Fax: (317) 917-8729 fdavis@circlecityrebar.com www.circlecityrebar.com	DBE	332312	Related Services: fabricated structural metal manufacturing	Fabricated Structural Metal Manufacturing
CIVIL DESIGN, INC. Ms. Vicki LaRose, President 5220 Oakland Avenue St. Louis MO 63110-1436 (314) 863-5570 or (314) 880-4424 Fax: (314) 863-5570 vlarose@civildesigninc.com www.civildesigninc.com	DBE	541330; 541370	Related Services: engineering services and surveying and mapping (except geophysical) services including geographic information system (GIS) base mapping services Prequalified Consultant: rural and urban roadway design, surveying, and structure design spans under 500'	Engineering Services; Surveying and Mapping (except Geophysical) Services
CLOSERLOOK SEARCH SERVICES, INC. d/b/a ZED DIGITAL Ms. Sumithra Jagannath, President 2607 Swisher Creek Drive Blacklick OH 43004 (614) 523-3974 or (614) 537-7785-A132 Sumithra@zeddigital.net www.zeddigital.net	DBE	519130; 541430; 541511; 541512; 541519;	Related Services: internet publishing and broadcasting and web search portals, graphic design	Internet Publishing and Broadcasting and Web Search Portals; Graphic Design Services; Custom

Firm	Status	NAICS	Type of Work	NAICS Descriptions
		541613; 541810	services, custom computer programming services, computer systems design services, other computer related services, marketing consulting services, and advertising agencies	Computer Programming Services; Computer Systems Design Services; Other Computer Related Services; Marketing Consulting Services; Advertising Agencies
COMMONWEALTH EMERGENCY MANAGEMENT GROUP, INC. Ms. Melissa Martin, President 516 CR1129 Arlington KY 42021 (270) 445-1861 or (270) 628-0321 cemglogistics@gmail.com	DBE	314910; 624221; 624230	Related Services: textile bag and canvas mills, temporary shelters and emergency and other relief services	Textile Bag and Canvas Mills; Temporary Shelters; Emergency and Other Relief Services
CONNETICS TRANSPORTATION GROUP, INC. Ms. Susan Rosales, President 6600 Peachtree Dunwoody Road, Bldg.600, Suite 255 Atlanta GA 30328 (678) 461-0969 or (470) 375-6296 mheard@ctgconsult.com www.conneticsgroup.com	DBE	541614	Related Services: process, physical distribution and logistics consulting services, specializing in mass transit consulting services	Process, Physical Distribution, and Logistics Consulting Services
CONNICO, INCORPORATED Ms. Connie S. Gowder, President 2594 N. Mount Juliet Road Mount Juliet TN 37122 (615) 758-7474 Fax: (615) 758-7477 db@connico.com www.connico.com	DBE	236220; 237310; 541330; 541611; 541990	Consultant: commercial and institutional building construction - specializing in commercial and institutional construction management, highway, street, and bridge construction - specializing in highway, street, and bridge construction management, engineering services, administrative management and general management consulting services, and all other professional, scientific and technical services - specializing on construction estimation services Prequalified Consultant: construction project supervision and airport project inspection	Commercial and Institutional Building Construction; Highway, Street, and Bridge Construction; Engineering Services; Administrative Management and General Management Consulting Services; All Other Professional, Scientific, and Technical Services
CONRAD FLOORS, INC. Mrs. Mary Beth Conrad, President 190 E. 6th Street Smiths Grove KY 42171 (270) 563-4753 Fax: (270) 563-9993 conradfloors@twc.com	DBE	238330	Related Services: flooring contractors	Flooring Contractors

Firm	Status	NAICS	Type of Work	NAICS Descriptions
CONSTRUCTION RECRUITERS AMERICA STAFFING, INC. Ms. Diane Gurdak, President 3309 Northlake Blvd., Suite A102 West Palm Beach FL 33403 (954) 533-1689 or (520) 270-9923 Fax: (888) 457-3336 diane@crastaffing.com www.CRAStaffing.com	DBE	561311; 561320	Related Services: temporary employment agency	Employment Placement Agencies; Temporary Help Services
CONTRACTORS CORPORATION Ms. Jackie Reynolds, President PO Box 946 Bowling Green KY 42102-0946 (270) 846-0989 Fax: (270) 846-1050 mlynch@contractorscorporation.com	DBE	237310; 238110; 238910; 238990; 561730	Related Services: highway, street, and bridge construction, poured concrete foundation and structure contractors, site preparation contractors, all other specialty trade contractors, landscaping services Prequalified: clearing and grubbing, ditching and shouldering, guard rails, fencing, seeding and sodding, dense graded aggregate base construction, barrier walls, curb and gutter	Highway, Street, and Bridge Construction; Poured Concrete Foundation and Structure Contractors; Site Preparation Contractors; All Other Specialty Trade Contractors; Landscaping Services
CORE INDUSTRIAL, LLC Ms. Cynthia Sdregas, Managing Member 3944 Cooper Road Lowellville OH 44435 (330) 719-6063 or (844) 937-2673 cynthiasdregas@gmail.com	DBE	424950	Material Supplier: paint, varnish and supplies merchant wholesalers	Paint, Varnish, and Supplies Merchant Wholesalers
CORN ISLAND ARCHAEOLOGY, LLC Ms. Anne Bader, Owner PO Box 991259 Louisville KY 40269 (502) 592-2355 or (502) 890-6795 Fax: (502) 907-5012 abader@ciarch.com www.ciarchaeology.com	DBE	541370; 541620; 541720	Consultant: surveying and mapping (except geophysical) services, environmental consulting services and research and development in the social sciences and humanities Prequalified Consultant: prehistoric archaeology, historic archaeology and cultural and historic analysis	Surveying and Mapping (except Geophysical) Services; Environmental Consulting Services; Research and Development in the Social Sciences and Humanities
CORNERSTONE ENGINEERING, INC. Mr. Chella Subram, P.E., SECB, President 2302 Hurstbourne Village Drive, Suite 1000 Louisville KY 40299 (502) 493-2717 Fax: (502) 491-4824 chella@cei-engineering.com www.cei-engineering.com	DBE	236220; 237110; 237310; 238110; 238140; 238190; 425120; 541330; 541340; 541350	BROKER - brick, concrete block, sand, coarse aggregate, EPSC fabrics, stakes, epoxies and rebar Related Services: commercial and institutional building construction; water and sewer line and related structures construction; highway, street, and	Commercial and Institutional Building Construction; Water and Sewer Line and Related Structures Construction; Highway, Street, and Bridge Construction; Poured Concrete Foundation and Structure Contractors; Masonry Contractors; Other Foundation,

Firm	Status	NAICS	Type of Work	NAICS Descriptions
			bridge construction; poured concrete foundation and structure contractors; masonry contractors; other foundation, structure, and building exterior contractors; wholesale trade agents and brokers; engineering services; drafting services; building inspection services (architectural structural inspection) Consultant: structural engineering, structural assessments, structural strengthening, special inspections, construction management services, erosion prevention, sediment control, horizontal concrete work such as driveways, walkways and foundations, vertical concrete, masonry, steel construction, concrete repair, concrete retaining walls and sound barrier walls Prequalified Consultant: construction project supervision and structure design spans	Structure, and Building Exterior Contractors; Wholesale Trade Agents and Brokers; Engineering Services; Drafting Services; Building Inspection Services
COULTER MAPPING SOLUTIONS, INC. Mrs. Scarlett Mattingly, CEO PO Box 43878 Louisville KY 40253 (502) 429-8435 Fax: (866) 559-8812 scarlett@cmsgis.com www.cmsgis.com	DBE	541370	Related Services: surveying and mapping (except geophysical) services	Surveying and Mapping (except Geophysical) Services
CRANE ENVIRONMENTAL SERVICES, LLC Mrs. Ellen Crane Mullen, President 4209 Highway 41 N, Suite 24 Evansville IN 47711-2889 (812) 868-0709 or (812) 431-0683 Fax: (812) 868-1232 ellen@crane-es.com www.crane-es.com	DBE	541330; 541620	Related Services: engineering services and environmental consulting services	Engineering Services; Environmental Consulting Services
CREEK SOD FARMS, INC. Ms. Stephanie Baker, President PO Box 1896 Bowling Green KY 42102 (270) 781-2050 or (270) 847-2759 Fax: (270) 781-0587 creeksodfarms@aol.com www.creeksodfarms.com	DBE	561730	Related Services: landscaping services Prequalified: landscaping, guard rails, fencing, seeding and sodding, curb and gutter, sidewalk, paved ditch and right-	Landscaping Services

Firm	Status	NAICS	Type of Work	NAICS Descriptions
CROWDUS MAINTENANCE & CLEANING, LLC Mr. Lonnie Crowdus, Owner 6145 Keaton Lane Paducah KY 42001 (270) 444-6477 crowdus3@aol.com	DBE	561720	of-way mowing Related Services: janitorial services	Janitorial Services
CUNDIFF STEEL FABRICATORS & ERECTORS, INC. Mrs. Pat Cundiff, President 4558 Knopp Avenue Louisville KY 40213 (502) 366-9133 Fax: (502) 366-9957 sandyrobison@cundiffsteel.com lisacundiff@cundiffsteel.com www.cundiffsteel.com	DBE	238120; 331210; 332312; 423510	Related Services: structural steel and precast concrete contractors, iron and steel pipe and tube manufacturing from purchased steel, fabricated structural metal manufacturing Material Supplier: metal service centers and other metal merchant wholesalers	Structural Steel and Precast Concrete Contractors; Iron and Steel Pipe and Tube Manufacturing from Purchased Steel; Fabricated Structural Metal Manufacturing; Metal Service Centers and Other Metal Merchant Wholesalers
CYLVALE, LLC Mr. Sean Burreal, Managing Partner 11240 Chaucer Drive Frisco TX 75035 (214) 210-0227 sburreal@cylvale.com	AC/ DBE	522320; 541611	Related Services/ Concessionaire: financial transactions processing, reserve and clearinghouse activities and administrative management and general management consulting services	Financial Transactions Processing, Reserve, and Clearinghouse Activities; Administrative Management and General Management Consulting Services
D & K WELDING SERVICES, INC. Ms. Dorrie Wise-Harris, President 5445 Telegraph Road, Suite 101 St. Louis MO 63129 (314) 939-1701 or (314) 581-4759 Fax: (314) 939-1704 dharris@dkwsinc.com www.dkweldingservices.com	DBE	237310; 238120; 238190	Related Services: highway, street, and bridge construction, structural steel and precast concrete contractors, and other foundation, structure and building exterior contractors	Highway, Street, and Bridge Construction; Structural Steel and Precast Concrete Contractors; Other Foundation, Structure, and Building Exterior Contractors
D. T. READ STEEL COMPANY, INC. Mr. Donald T. Read, Jr., President 1725 West Road Chesapeake VA 23323 (757) 487-2047 or (757) 328-1072 Fax: (757) 487-0768 www.dtreadsteel.com	DBE	236220; 237310	Related Services: commercial and institutional building construction and highway, street, and bridge construction -- specializing in placing reinforcing steel, post tension cables, S-I-P metal decking, bridge shear studs and erecting concrete and steel bridge girders Prequalified: steel erection, tying steel reinforcement, welding and stay-in- place bridge forms	Commercial and Institutional Building Construction; Highway, Street, and Bridge Construction
D.A.D.S. BOBCAT SERVICE, LLC Ms. April Webster, Owner PO Box 117 California KY 41007 (859) 743-0631 Fax: (859) 472-2618 aprilmain@rocketmail.com	DBE	237310; 238990	Related Services: highway, street, and bridge construction - specializing in	Highway, Street, and Bridge Construction; All Other Specialty Trade Contractors

Firm	Status	NAICS	Type of Work	NAICS Descriptions
			concrete paving, curb and gutter, and sidewalks; all other specialty trade contractors - specializing in brick paving installation, concrete patio construction, residential and commercial paving, concrete culverts and sidewalk construction Prequalified: curb and gutter, sidewalk and entrance pavement	
D.A.G. CONSTRUCTION COMPANY, INC. Mr. Dale S. White, Sr., CEO 4924 Winton Road Cincinnati OH 45232 (513) 542-8597 Fax: (513) 542-9286 dwhite@dag-cons.com www.dag-cons.com	AC/ DBE	236220	Related Services/ Concessionaire: commercial and institutional building construction	Commercial and Institutional Building Construction
DALLAS DEAN, INC. Ms. Cindy Dean Bush, CEO PO Box 296 Harrodsburg KY 40330 (859) 734-7071 Fax: (859) 734-7072 dallasdeaninc@bellsouth.net	DBE	237120; 237310; 238990; 561730	Related Services: oil and gas pipeline and related structures construction, highway, street, and bridge construction, all other specialty trade contractors - specializing in fence installation, and landscaping services - specializing in hydro seeding services Prequalified: signs, guard rails, fencing, seeding and sodding, traffic control and utilities	Oil and Gas Pipeline and Related Structures Construction; Highway, Street, and Bridge Construction; All Other Specialty Trade Contractors; Landscaping Services
DAPPLE ADVERTISING, LLC Mrs. Sherry Akers, Owner 250 Walton Avenue, #140 Lexington KY 40502 (859) 263-3939 Fax: (859) 263-7979 sherry@dapple.net www.dapple.net	DBE	315210; 323113; 423220; 424120; 424130; 424320; 541430; 541613; 541810; 541860; 541870; 541890	Related Services: cut and sew apparel, commercial screen printing, home furnishing merchant wholesalers, stationery and office supplies merchant wholesalers, industrial and personal service paper merchant wholesalers, men's and boy's clothing and furnishings merchant wholesalers, graphic design services, marketing consulting services, advertising agencies, direct mail advertising, advertising material	Cut and Sew Apparel Contractors; Commercial Screen Printing; Home Furnishing Merchant Wholesalers; Stationery and Office Supplies Merchant Wholesalers; Industrial and Personal Service Paper Merchant Wholesalers; Men's and Boys' Clothing and Furnishings Merchant Wholesalers; Graphic Design Services; Marketing Consulting Services; Advertising Agencies; Direct Mail Advertising; Advertising Material

Firm	Status	NAICS	Type of Work	NAICS Descriptions
DAVIS FREIGHT MANAGEMENT, INC. Ms. Wendy Davis-Schlabach, President 13238 Broadway Alden NY 14004 (716) 902-4244 Fax: (716) 902-4243 wendy.davisfrt@verizon.net	DBE	484121; 484220; 488510; 493110; 541614	distribution services and other services related to advertising Related Services: general freight trucking - long distance, truckload, specialized freight (except used goods), trucking - local, freight transportation arrangement, general warehousing and storage, process, physical distribution and logistics consulting services	Distribution Services; Other Services Related to Advertising General Freight Trucking, Long-Distance, Truckload; Specialized Freight (except Used Goods) Trucking, Local; Freight Transportation Arrangement; General Warehousing and Storage; Process, Physical Distribution, and Logistics Consulting Services
DAW CLEANING SERVICE, LLC Mr. Andre Wilson, Owner 928 Lima Court Lexington KY 40511 (859) 309-1513 or (859) 621-2661 Pressure97@gmail.com	DBE	238990; 561790	Related Services: other services to buildings and dwellings and all other specialty trade contractors	All Other Specialty Trade Contractors; Other Services to Buildings and Dwellings
DEANTO CORPORATION, LLC Mr. Andre Tonye, Owner 16308 Rockcrest View Lane Louisville KY 40245 (713) 444-4379 or (502) 636-3712 andre.tonye@deantocorporation.com www.deantocorporation.com	DBE	236210; 237310; 238990	Related Services: Industrial building construction - specializing in construction management, highway, street, and bridge construction - specializing in curbing, sidewalks, safety barrier installation, seal coating, runway striping, and construction management, and all other specialty trade contractors - specializing in fencing	Industrial Building Construction; Highway, Street, and Bridge Construction; All Other Specialty Trade Contractors
DEPARTURE MEDIA, INC. Ms. Leslie Bensen, President 180 Meeting Street, Suite 310 Charleston SC 29401 (843) 571-2299 Fax: (843) 571-2294 info@departure-media.com www.departure-media.com	ACDBE	541810; 541840; 541850	Concessionaire: advertising agencies, media representatives and outdoor advertising	Advertising Agencies; Media Representatives; Outdoor Advertising
DF EXPRESS, LLC d/b/a LA BOUTIQUE Ms. Sonla Acevedo, Owner 300 Madeira Avenue, Unit 302 Coral Gables FL 33134 (786) 718-4540 or (305) 471-6133 sonla@dfexpressllc.com	AC/DBE	446120	Concessionaire/ Related Services: cosmetics, beauty supplies and perfume stores	Cosmetics, Beauty Supplies, and Perfume Stores
DHDC ENGINEERING CONSULTING SERVICES, INC. Mr. Mohammed Haque, President 2390 Advanced Business Center Drive Columbus OH 43228 (614) 527-7656 or (937) 301-2595 Fax: (614) 527-7656 haque@dhdclnc.com www.dhdclnc.com	DBE	541330; 541380	Related Services: engineering services and testing laboratories	Engineering Services; Testing Laboratories
DIGITAL BUILDING SERVICES, LLC Mr. Jose	DBE	541340	Related Services:	Drafting Services

Firm	Status	NAICS	Type of Work	NAICS Descriptions
Mesa, President 11290 SW. 30th Street Miami FL 33165 (305) 202-1208 jmesa@dbuilds.com			drafting services	
DK BAST FOUNDATION SERVICES, LLC Ms. Janet Ragland, Owner PO Box 635 Leitchfield KY 42754 (615) 355-4773 dkbastfoundationservices@gmail.com	DBE	238110; 238190; 238910	Related Services: poured concrete foundation and structure contractors, other foundation, structure and building exterior contractors - limited to erection, dismantling and poured concrete forms, site preparation contractors - limited to seeding, sodding, erosion blankets and excavating Prequalified: fencing, cement concrete base construction, sidewalk, tying steel reinforcement and slab jacking	Poured Concrete Foundation and Structure Contractors; Other Foundation, Structure, and Building Exterior Contractors; Site Preparation Contractors
DKMG CONSULTING, LLC Ms. Rhona DiCamillo, Principal 160 Payasada Oaks Trail Ponte Vedra Beach FL 32082 (847) 251-3791 or (312) 802-0429 rdicamillo@dkmgconsulting.com jmattlin@dkmgconsulting.com www.DKMGconsulting.com	DBE	541219; 541611; 541690	Related Services: other accounting services, administrative management and general management consulting services and other scientific and technical consulting services	Other Accounting Services; Administrative Management and General Management Consulting Services; Other Scientific and Technical Consulting Services
DONE IT ALL CONSTRUCTION, LLC Mr. Justin Young, CEO 175 N. Mount Tabor Road, Apt. 96 Lexington KY 40509 (859) 312-0645 doneitallconstruction@gmail.com	DBE	236115; 236118; 238110; 238130; 238140; 238170; 238310; 238320; 238330; 238350; 238390; 238990; 561730	Related Services: new single-family housing construction (except for-sale builders); residential remodelers; poured concrete foundation and structure contractors; framing contractors; masonry contractors; siding contractors; drywall and insulation contractors; painting and wall covering contractors - specializing in house painting, painting walls and wall papering; flooring contractors; finish carpentry contractors; all other specialty trade contractors - specializing in residential work; and landscaping services	New Single-Family Housing Construction (except For-Sale Builders); Residential Remodelers; Poured Concrete Foundation and Structure Contractors; Framing Contractors; Masonry Contractors; Siding Contractors; Drywall and Insulation Contractors; Painting and Wall Covering Contractors; Finish Carpentry Contractors; Other Building Finishing Contractors; All Other Specialty Trade Contractors; Landscaping Services

Firm	Status	NAICS	Type of Work	NAICS Descriptions
			- specializing in landscape care, maintenance services and tree removal services	
DROPSEED NATIVE PLANT NURSERY, LLC Margaret Shea, President 1205 S. Buckeye Lane Goshen KY 40026 (502) 439-9033 margaret@dropseednursery.com www.dropseednursery.com	Ms. DBE	111422; 424930; 561730	Related Services: floriculture production, flower, nursery stock and florists' supplies merchant wholesalers and landscaping services	Floriculture Production; Flower, Nursery Stock, and Florists' Supplies Merchant Wholesalers; Landscaping Services
DUNN ELECTRIC, LLC Mr. Steven F. Dunn, Manager 4304 Meadowbend Way Louisville KY 40218 (502) 494-6640 or (502) 671-6820 Fax: (502) 671-6799 sdunn@dunnelectric.net www.dunnelectric.net	DBE	221121; 221122; 237130; 238210; 561621	Related Services: electric bulk power transmission and control - performing preventative maintenance, electric power distribution - performing installation services, power and communication line and related structures construction - performing cable installation, antenna construction, power and communication construction management, fiber optic cable transmission line construction, telephone line construction and underground cable laying and electrical contractors and other wiring installation contractors - providing systems installation, cable splicing, electrical contracting, power control panel installation, lighting, tunnel lighting, parking area lighting, traffic signal installation and security systems services (except locksmiths) - providing monitoring, repair and installation of burglar, fire and security systems	Electric Bulk Power Transmission and Control; Electric Power Distribution; Power and Communication Line and Related Structures Construction; Electrical Contractors and Other Wiring Installation Contractors; Security Systems Services (except Locksmiths)
E'LITTLE COMMUNICATIONS GROUP, LLC Johnny Little, President 100 S. 4th Street, Suite 550 St. Louis MO 63102 (314) 797-5037	Mr. DBE	541613; 541810; 541820	Related Services: marketing consulting services, advertising	Marketing Consulting Services; Advertising Agencies; Public

Firm	Status	NAICS	Type of Work	NAICS Descriptions
Jlittle@elittlecom.com www.elittlecommunicationsgroup.com			agencies and public relations agencies	Relations Agencies
E-SQUARED CONSULTING CORPORATION Mr. Richard Easley, President 43969 Tavern Drive, Suite 200 Ashburn VA 20147 (703) 858-5588 Fax: (703) 724-0983 reasley@e-squared.org www.e-squared.org	DBE	541611; 541614; 541618; 611420; 611430	Consultant: administrative management and general management consulting services, process, physical distribution and logistics consulting services, other management consulting services, professional and management development training and computer training	Administrative Management and General Management Consulting Services; Process, Physical Distribution, and Logistics Consulting Services; Other Management Consulting Services; Computer Training; Professional and Management Development Training
EARTH IMAGES, INC. Ms. Laura Yurs, President 2121 South County Road, 1050 East Indianapolis IN 46231 (317) 865-1503 Fax: (317) 885-1529 lynnei@earthimagesinc.com www.earthimages.com	DBE	237310; 237990; 238910; 238990	Related Services: highway, street and bridge construction, other heavy and civil engineering construction, site preparation contractors and all other specialty trade contractors Prequalified: landscaping and seeding and sodding	Highway, Street, and Bridge Construction; Other Heavy and Civil Engineering Construction; Site Preparation Contractors; All Other Specialty Trade Contractors
EATON CONSTRUCTION CO., INC. Ms. Deborah A. Manson, President PO Box 684 (M) 653 Island Road (P) Circleville OH 43113 (740) 474-3414 Fax: (740) 474-9616 debbie.eaton@frontier.com	DBE	237310	Related Services: highway, street, and bridge construction Prequalified: waterproofing and sawing and sealing of cracks and joints	Highway, Street, and Bridge Construction
EDUCATORS 4 EDUCATION, LLC Mr. Anthony Singleton, Executive Director 527 Primos Avenue Folcroft PA 19032 (215) 792-3171 or (215) 816-5674 asingleton@educators4education.org www.educators4education.org	DBE	611710	Related Services: education support services	Educational Support Services
EDWARDS-KAMADULSKI, LLC Mr. Kevin Edwards, President 2230 Cleveland Avenue East St. Louis IL 62205 (618) 274-7150 Fax: (618) 274-7153 fjonas@ed-kam.com www.ed-kam.com	DBE	237310; 237990	Related Services: highway, street, and bridge construction and other heavy and civil engineering construction	Highway, Street, and Bridge Construction; Other Heavy and Civil Engineering Construction
EFFECTIVE EROSION CONTROL, INC. Ms. Carol Childers, President 9201 Seaton Spring Pkwy. Louisville KY 40252 (502) 639-8425 Fax: (502) 412-0729 carolodeeb@gmail.com	DBE	423320; 561730	Related Services: landscaping services BROKER - brick, stone and related construction material merchant wholesalers	Brick, Stone, and Related Construction Material Merchant Wholesalers; Landscaping Services
EHI CONSULTANTS Mr. Edward J. Holmes, President 333 W. Vine Street, Suite 300 Lexington KY 40507-1626 (859) 425-4881 or (502) 992-3194 Fax: (859) 254-8639	DBE	541330; 541611; 541614; 541618;	Consultant: engineering services, administrative management and	Engineering Services; Administrative Management and General Management

Firm	Status	NAICS	Type of Work	NAICS Descriptions
holmes@ehiconsultants.com www.ehiconsultants.com		541620; 541715	general management consulting services, process, physical distribution and logistics consulting services, other management consulting services, environmental consulting services, research and development in the physical, engineering and life sciences (except nanotechnology and biotechnology) Prequalified Consultant: socioeconomic analysis, cultural-historic analysis, EIS writing and coordination, urban and rural roadway design, pedestrian and bicycle facility planning and design	Consulting Services; Process, Physical Distribution, and Logistics Consulting Services; Other Management Consulting Services; Environmental Consulting Services
ELAINE ALLEN, LLC Mr. Bishop Carter, Owner 1018 E. New Circle Road, Suite 209 Lexington KY 40505 (859) 221-1563 bishop.carter@elaineallenllc.com www.elaineallenllc.com	DBE	236210; 236220; 237990; 541611	Related Services: Industrial building construction (limited to construction management), commercial and Institutional building construction (limited to construction management), other heavy and civil engineering construction (limited to construction management) and administrative management and general management consulting services	Industrial Building Construction; Commercial and Institutional Building Construction; Other Heavy and Civil Engineering Construction; Administrative Management and General Management Consulting Services
ELEMENT DESIGN, PLLC Ms. Ramona Fry, Managing Member 366 S. Broadway Lexington KY 40508 (502) 489-4221 or (859) 389-6533 Fax: (859) 389-6534 ramona@element-site.com www.element-site.com	DBE	541320; 541330	Related Services: landscape architectural services and engineering services Prequalified Consultant: pedestrian and bicycle facility planning and design	Landscape Architectural Services; Engineering Services
ELITE PROFESSIONALS, LLC Ms. Danielle Wanser, President 5174 S. University Drive Davie FL 33328 (954) 680-6416 or (832) 266-9768 Fax: (954) 680-6416 dwan@eliteprofessionalsllc.com www.eliteprofessionalsllc.com	DBE	561320	Related Services: temporary help services - installation of minor equipment on mass transit vehicles	Temporary Help Services

Firm	Status	NAICS	Type of Work	NAICS Descriptions
ENJOI TRANSPORTATION, LLC Ms. Paulette Hamilton, Managing Member 1545 Clay Street, Suite 1 Detroit MI 48211 (313) 758-1000 or (248) 703-8019 Fax: (313) 758-1001 glynn@enjoitrans.com www.enjoitrans.com	DBE	485991; 488999; 541614	Related Services: special needs transportation, all other support activities for transportation and process, physical distribution and logistics consulting services	Special Needs Transportation; All Other Support Activities for Transportation; Process, Physical Distribution, and Logistics Consulting Services
ENVIROKINETICS, INC. Mr. James A. Mosley, President/CEO 5411 Park Drive Newburgh IN 47630 (812) 760-0330 mosleyjas@aol.com	DBE	541620; 541820; 541840	Related Services: environmental consulting services, public relations agencies and media representatives	Environmental Consulting Services; Public Relations Agencies; Media Representatives
ENVIRONMENTAL RESEARCH GROUP, LLC Ms. Gina Foreigner, President/CEO 6049 Falls Road Baltimore MD 21209 (410) 366-5170 Fax: (410) 366-5176 gina.foringer@envrg.com www.envrg.com	DBE	541620	Consultant: environmental consulting services	Environmental Consulting Services
ESP ENTERPRISES, INC. Mr. Steve Phelan, President 13161 Misty Willow Drive Houston TX 77070 (713) 429-5018 or (713) 970-0735 Fax: (888) 686-7694 steve@espenterprisesinc.com richard@espenterprisesinc.com www.espenterprisesinc.com	DBE	517919; 561320	Related Services: all other telecommunications and temporary help services	All Other Telecommunications; Temporary Help Services
ESSAYON PROGRESS MANAGEMENT, LLC Mr. Israel Brown, President/CEO 2655 Dallas Hwy., Suite 430 Marietta GA 30064 (770) 423-2211 ibrown@EssayonPM.com www.EssayonPM.com	DBE	236116; 236210; 236220; 237990	Related Services: new multifamily housing construction (except For-Sale Builders), Industrial building construction, commercial and institutional building construction and other heavy and civil engineering construction	New Multifamily Housing Construction (except For-Sale Builders); Industrial Building Construction; Commercial and Institutional Building Construction; Other Heavy and Civil Engineering Construction
ESSNOVA SOLUTIONS, INC. Mr. Sridhara Gutti, President 1500 1st Avenue N, Suite #47 Birmingham AL 35203 (888) 405-3189 or (256) 783-4215 Fax: (205) 833-5091 srgutti@essnova.com www.Essnova.com	DBE	541370; 541511; 541512; 561320; 561330	Related Services: surveying and mapping (except geophysical) services, custom computer programming services, computer systems design services, temporary help services and professional employer organizations	Surveying and Mapping (except Geophysical) Services; Custom Computer Programming Services; Computer Systems Design Services; Temporary Help Services; Professional Employer Organizations
EXECUTIVE CLASS TRANSPORTATION, LLC Mrs. Andrea Ford, CEO 4306 Creek Bend Court Louisville KY 40241 (502) 509-5884 inquiry@executiveclasstransport.com www.executiveclasstransport.com	DBE	485320; 485991	Related Services: limousine service and special needs transportation (except transporting physically handicapped individuals)	Limousine Service; Special Needs Transportation

Firm	Status	NAICS	Type of Work	NAICS Descriptions
FACILITY MAINTENANCE & SERVICES GROUP, LLC Mr. Frank Hall, Manager 2121 Richmond Road, Suite 227 Lexington KY 40502 (859) 554-6584 or (850) 333-1610 Fax: (859) 201-1359 Info@facilitymsg.com www.facilitymsg.com	DBE	238320; 238990; 561720; 561730; 561790; 561990	Related Services: painting and wall covering contractors, all other specialty trade contractors, landscaping services - specializing in erosion control, janitorial services and other services to buildings and dwellings - specializing in janitorial services, interior painting, new construction clean-up, floor cleaning, sanding, waxing and power washing, and all other support services - specializing in flagging	Painting and Wall Covering Contractors; All Other Specialty Trade Contractors; Janitorial Services; Landscaping Services; Other Services to Buildings and Dwellings; All Other Support Services
FAIRPOINTE PLANNING, LLC Ms. Tanisha J. Hall, Owner 73 White Bridge Road, Suite 103-235 Nashville TN 37205 (615) 657-9685 or (615) 243-6590 hallt@fairpointeplanning.com www.fairpointeplanning.com	DBE	541611	Related Services: administrative management and general management consulting services	Administrative Management and General Management Consulting Services
FEASIBILITY RESEARCH GROUP OHIO, LLC Mr. Gregory Williams, Managing Director 13940 Cedar Road, Suite 196 University Heights OH 44118 (216) 920-7573 or (216) 470-5426 gwilliams@frg-consultants.com www.frg-consultants.com	DBE	531320	Related Services: offices of real estate appraisers	Offices of Real Estate Appraisers
FIRST CHOICE COMMERCIAL SERVICES, INC. Ms. Charlene Ambach, President 224 Carter Avenue Louisville KY 40229 (502) 964-1721 or (502) 957-1814 Fax: (502) 957-3773 Cambach@Firstchoiceinc.org www.Firstchoiceinc.org	DBE	238990; 561720	Related Services: janitorial services and all other specialty trade contractors	All Other Specialty Trade Contractors; Janitorial Services
FIRST STAR SAFETY, LLC Ms. Kelly Hollatz, President PO Box 157280 (M) 310 S. Cooper Avenue (P) Cincinnati OH 45215 (513) 661-7827 or (513) 265-8494 Fax: (513) 661-7829 kelly.hollatz@firststarsafety.com www.firststarsafety.com	DBE	237310; 238990; 339950; 423390; 423990; 561990	Related Services: highway, street, and bridge construction - specializing in sign erection (highway, street or bridge), all other specialty trade contractors - specializing in sign erection (except on highway, streets, bridges and tunnels), sign manufacturing, all other support services - specializing in flagging (traffic control) services Material Supplier: other construction material merchant wholesalers - specializing in	Highway, Street, and Bridge Construction; All Other Specialty Trade Contractors; Sign Manufacturing; Other Construction Material Merchant Wholesalers; Other Miscellaneous Durable Goods Merchant Wholesalers; All Other Support Services

Firm	Status	NAICS	Type of Work	NAICS Descriptions
			supplying posts and hardware for sign erection and ADA tiles, and other miscellaneous durable goods merchant wholesalers - specializing in safety devices Prequalified: traffic control	
FIRST WORLD ARCHITECTS STUDIO Mr. B. Charles Alexander, President 13 East 9th Street Covington KY 41011 (859) 431-1999 or (859) 250-2884 Fax: (859) 431-2021 alexcama@fuse.net www.alexandercama.com	DBE	236116; 236210; 236220; 541310; 541410; 541611	Related Services: new multifamily housing construction (except for For-Sale Builders), industrial building construction, commercial and institutional building construction, architectural design, facilities planning, administrative management and construction management consulting services	New Multifamily Housing Construction (except For-Sale Builders); Industrial Building Construction; Commercial and Institutional Building Construction; Architectural Services; Interior Design Services; Administrative Management and General Management Consulting Services
FIRSTWORLD USA, INC. Mr. Sankaran Ganapathi, President 163 Amory Street Brookline MA 02446 (617) 731-6319 or (617) 308-9114 Fax: (617) 277-1984 gp@terminal.com www.terminal.us	DBE	423430; 541511	Related Services: computer and computer peripheral equipment and software merchant wholesalers and custom computer programming services	Computer and Computer Peripheral Equipment and Software Merchant Wholesalers; Custom Computer Programming Services
FIVE23 GROUP, INC. d/b/a LUMENOR CONSULTING GROUP Mrs. Bridgette Beato, CEO 115 S. Smead Court Roswell GA 30076 (404) 918-9078 or (404) 509-3055 Fax: (404) 348-4829 bkarra@lumenorconsulting.com www.lumenorconsulting.com	DBE	541511; 541512; 541519; 541611; 541613; 541614; 541618	Related Services: custom computer programming services, computer systems design services, other computer related services, administrative management and general management consulting services, marketing consulting services, process, physical distribution and logistics consulting services, and other management consulting services	Custom Computer Programming Services; Computer Systems Design Services; Other Computer Related Services; Administrative Management and General Management Consulting Services; Marketing Consulting Services; Process, Physical Distribution, and Logistics Consulting Services; Other Management Consulting Services
FLETCHER EXCAVATION, LLC Mrs. Emily Fletcher, Member PO Box 51230 (M) 154 Vanderbilt Court (P) Bowling Green KY 42102 (270) 563-2020 or (270) 991-5678 Fax: (270) 846-7279 emily@fxdigsbg.com	DBE	237110; 237310; 238910; 238990; 561730	Related Services: water and sewer line and related structures, highway, street, and bridge	Water and Sewer Line and Related Structures Construction; Highway, Street, and

Firm	Status	NAICS	Type of Work	NAICS Descriptions
www.fxdigsbg.com			construction, site preparation contractors, all other specialty trade contractors and landscaping services	Bridge Construction; Site Preparation Contractors; All Other Specialty Trade Contractors; Landscaping Services
FOREVER HEATHER, INC. Mrs. Heather Brunckhorst, President 10282 Via Verona Reno NV 89511 (703) 629-5356 heather@foreverheather.com www.foreverheather.com	ACDBE	448140; 453220	Concessionaire: family clothing stores and gift, novelty and souvenir stores	Family Clothing Stores; Gift, Novelty, and Souvenir Stores
FRANKIE THOMPSON ENTERPRISES, INC. Mr. Frankie Thompson, President PO Box 310027 Atlanta GA 31131-0027 (770) 948-8337 or (404) 234-7461 Fax: (770) 996-7771 frankie@frankiethompson.com www.frankiethompson.com	DBE	423610; 423720; 423840; 425120	Related Services: BROKER - electrical apparatus and equipment, wiring supplies, and related equipment merchant wholesalers; plumbing and heating equipment and supplies (hydronics) merchant wholesalers; industrial supplies merchant wholesalers; and wholesale trade agents and brokers	Electrical Apparatus and Equipment, Wiring Supplies, and Related Equipment Merchant Wholesalers; Plumbing and Heating Equipment and Supplies (Hydronics) Merchant Wholesalers; Industrial Supplies Merchant Wholesalers; Wholesale Trade Agents and Brokers
FREE CONTRACTING, INC. Mrs. Rhonda W. Fister, President 1620 Old Frankfort Pike Lexington KY 40504 (859) 255-2236 ext. 22 Fax: (859) 259-0458 rhonda@freecontracting.com	DBE	237110; 237310; 237990	Related Services: water and sewer line and related structures construction, highway, street, and bridge construction, and other heavy and civil engineering construction Prequalified: grade and drain, bridges not more than 70' clear span, bridges not more than 100' clear span, bridges 100' clear span and over, tree trimming and brush removal	Water and Sewer Line and Related Structures Construction; Highway, Street, and Bridge Construction; Other Heavy and Civil Engineering Construction
FUEL FACILITY MANAGEMENT, INC. Ms. Janet Hoose, President 7586 Worrall Road Lake Worth FL 33463 (561) 662-0305 Fax: (954) 252-2475 janethoose@bellsouth.net www.ffmalrport.com	ACDBE	424710; 447190; 493190	Concessionaire: petroleum bulk stations and terminals, other gasoline stations and other warehousing and storage	Petroleum Bulk Stations and Terminals; Other Gasoline Stations; Other Warehousing and Storage
G & P CONSTRUCTION, HAULING AND ENVIRONMENTAL, LLC MS. Debra Pearson, Owner 310 Belair Road North Augusta SC 29841 (803) 624-9735 or (803) 599-7117 Fax: (803) 599-7117 debpears8@gmail.com	DBE	237210; 237990; 238910; 238990	Related Services: land subdivision, other heavy and civil engineering construction, site preparation contractors and all other specialty trade	Land Subdivision; Other Heavy and Civil Engineering Construction; Site Preparation Contractors; All Other Specialty Trade Contractors

Firm	Status	NAICS	Type of Work	NAICS Descriptions
			contractors	
GALAXY PEAK, LLC Mr. Michael Logan, Owner 764 Woodhaven Place Lexington KY 40514 (859) 552-5320 contact@galaxypeak.com www.galaxypeak.com	DBE	323113; 424330; 541430	Material Supplier/ BROKER: commercial screen printing, women's, children's and infant's clothing and accessories merchant wholesalers and graphic design services	Commercial Screen Printing; Women's, Children's, and Infants' Clothing and Accessories Merchant Wholesalers; Graphic Design Services
GECO ENTERPRISES, INC. Ms. Georgla (Gigi) Bacon, President PO Box 463 (M) 1221 East 4th Street (P) London KY 40743 (606) 864-7550 Fax: (606) 864-6390 GigiBacon@Windstream.net www.GecoEnterprisesInc.com	DBE	237310; 423320; 423390; 423510; 423720	Related Services: highway, street, and bridge construction Material Supplier: brick, stone and related construction material merchant wholesalers, other construction material merchant wholesalers, metal service centers and other metal merchant wholesalers, plumbing and heating equipment and supplies (hydronics) merchant wholesalers	Highway, Street, and Bridge Construction; Brick, Stone, and Related Construction Material Merchant Wholesalers; Other Construction Material Merchant Wholesalers; Metal Service Centers and Other Metal Merchant Wholesalers; Plumbing and Heating Equipment and Supplies (Hydronics) Merchant Wholesalers
GEISLER DOMIGAN ENGINEERS, PLLC Mrs. Mary Geisler Domigan, Owner 3318 Wood Valley Court Lexington KY 40502 (859) 494-4540 mary@gde-net.com www.geislerdomiganeng.com	DBE	541330	Related Services: engineering services	Engineering Services
GEX INTERIORS, LLC Mrs. Laura Gex, President 9412 Dalton Drive Louisville KY 40272 (502) 489-1303 or (502) 609-6571 Fax: (502) 742-8177 laura.gex@yahoo.com	DBE	238310	Related Services: drywall and insulation contractors	Drywall and Insulation Contractors
GLOBAL PARKING SYSTEM OF INDIANA, INC. Mr. Hal W. Darring, President 47 S. Pennsylvania Avenue, Suite 202 Indianapolis IN 46204 (317) 246-7275 Fax: (317) 487-0077 hdarring@globalparkingsysteminc.com www.globalparkingsysteminc.com	AC/ DBE	488119; 541611; 561210; 722515; 811192; 812930	Related Services/ Concessionaire: other airport operations, administrative management and general management consulting services - specializing in parking management and meter enforcement; facilities support services - specializing in shuttle services, valet parking, garage parking and parking lot management; snack and nonalcoholic beverage bars - specializing in providing books,	Other Airport Operations; Administrative Management and General Management Consulting Services; Facilities Support Services; Snack and Nonalcoholic Beverage Bars; Car Washes; Parking Lots and Garages

Firm	Status	NAICS	Type of Work	NAICS Descriptions
			magazines, gum, candy, drinks and t-shirts; car washes - specializing in detailing services and parking lots and garages - specializing in providing parking and valet services	
GLOBAL PUBLIC INTELLIGENCE, LLC Mr. Clifford Davy, President 390 N. Orange Avenue, Suite 2300 Orlando FL 32801 (818) 934-2605 cliff@globalpublicintelligence.com www.globalpublicintelligence.com	DBE	541611; 541620; 541690; 541820; 562910; 611430	Related Services: administrative management and general management consulting services, environmental consulting services, other scientific and technical consulting services, public relations agencies, remediation services and professional and management development training	Administrative Management and General Management Consulting Services; Environmental Consulting Services; Other Scientific and Technical Consulting Services; Public Relations Agencies; Remediation Services; Professional and Management Development Training
GO 2 GIRL, LLC Mrs. Vanessa Pennoyer, Owner 121 Brelghton Circle, Apt. 721 Shelbyville KY 40065 (502) 303-6030 vanessa@go2girl4results.com www.go2girl4results.com	DBE	541611; 561110; 561499	Related Services: administrative management and general management consulting services, office administrative services and all other business services	Administrative Management and General Management Consulting Services; Office Administrative Services; All Other Business Support Services
GO JOURNEY JOURNAL, INC. d/b/a GO JOURNEY, INC. Ms. Melissa Hill, CEO 11738 MacCorkle Avenue Charleston WV 25315-1054 go@gojourney.be www.gojourney.co	DBE	541611; 541618; 561920; 611430	Related Services: administrative management and general management consulting services, other management consulting services, convention and trade show organizers and professional and management development training	Administrative Management and General Management Consulting Services; Other Management Consulting Services; Convention and Trade Show Organizers; Professional and Management Development Training
GONZALEZ COMPANIES, LLC Mr. Carlos V. Huddleston, P. E., Managing Principal, CEO 1807 Frankfort Avenue Louisville KY 40206 (502) 340-1222 or (866) 488-1179 Fax: (502) 409-4452 gonzalezcompanies@gonzalezcos.com www.gonzalezcos.com	DBE	541330	Related Services: engineering services Prequalified Consultant: construction project supervision and urban and rural roadway design	Engineering Services
GOULD ELECTRIC, LLC Mr. Christopher Gould, President 3312 Calais Drive Louisville KY 40299 (502) 290-5751 Fax: (502) 290-5751 christina@gouldelectric.com	DBE	238210; 423610; 423720; 423730; 423850; 561621	Related Services: electrical contractors and other wiring installation contractors, security systems services (except locksmiths) Material Supplier: electrical apparatus	Electrical Contractors and Other Wiring Installation Contractors; Electrical Apparatus and Equipment, Wiring Supplies, and Related Equipment Merchant Wholesalers;

Firm	Status	NAICS	Type of Work	NAICS Descriptions
			and equipment, wiring supplies and related equipment merchant wholesalers; plumbing and heating equipment and supplies (hydronics) merchant wholesalers; warm air heating and air-conditioning equipment and supplies merchant wholesalers; service establishment equipment and supplies merchant wholesalers	Plumbing and Heating Equipment and Supplies (Hydronics) Merchant Wholesalers; Warm Air Heating and Air-Conditioning Equipment and Supplies Merchant Wholesalers; Service Establishment Equipment and Supplies Merchant Wholesalers; Security Systems Services (except Locksmiths)
GRANVILLE HR CONSULTING, LLC Ms. Cornetta Tarver, CEO/Owner/Member 4005 Barnard Drive Lexington KY 40509 (859) 333-0548 or (859) 264-9657 Fax: (859) 264-9657 ctarver@granvillehr.com	DBE	541611; 541612; 561311; 561312; 561320; 561611; 611430	Consultant: human resources consulting services, administrative management and general management consulting services, employment placement agencies, executive search services, temporary help services, investigation services and professional and management development training	Administrative Management and General Management Consulting Services; Human Resources Consulting Services; Employment Placement Agencies; Executive Search Services; Temporary Help Services; Investigation Services; Professional and Management Development Training
GREEN 3, LLC Ms. Erin Mulryan, President 1104 Prospect Street Indianapolis IN 46203 (317) 634-4110 Fax: (866) 422-2046 erin@green3studio.com www.green3llc.com	DBE	541320; 541620; 561410	Related Services: environmental consulting services, landscape architectural services and document preparation services Prequalified Consultant: prehistoric and historic archaeology, stream mitigation, EIS writing and coordination	Landscape Architectural Services; Environmental Consulting Services; Document Preparation Services
GREEN THUMB OF DYERSBURG, LLC Mrs. Phyllis Kraus, President PO Box 1702 Dyersburg TN 38025 ((731) 287-9556 or (731) 676-7616 Fax: (731) 287-9556 greenthumbawn2@hotmail.com	DBE	561730	Related Services: landscaping services	Landscaping Services
GRIDSTONE CONSTRUCTION, INC. Mr. Darris Storms, CEO 2350 West Galbraith Road, Unit #2 Cincinnati OH 45239 (513) 283-4193 or (513) 931-6431 Fax: (513) 531-6431 dstorms@gridstoneconstruction.com www.gridstoneconstruction.com	DBE	236220; 237310	Related Services: commercial and institutional building construction - specializing in office building, shops and warehouses, and	Commercial and Institutional Building Construction; Highway, Street, and Bridge Construction

Firm	Status	NAICS	Type of Work	NAICS Descriptions
			highway, street and bridge construction - specializing in flexible paving	
GROUND SOLUTIONS, LLC Ms. Denise Preece, Owner 316 Tenth Street Paintsville KY 41240 (606) 371-0293 denise@groundsolutionsllc.com www.groundsolutionsllc.com	DBE	237110; 237310; 238110; 238910; 238990; 561730	Related Services: water and sewer line and related structures construction, highway, street, and bridge construction, poured concrete foundation and structure contractors, and all other specialty trade contractors, site preparation contractors, all other specialty trade contractors and landscaping services Prequalified: grade and drain and demolition	Water and Sewer Line and Related Structures Construction; Highway, Street, and Bridge Construction; Poured Concrete Foundation and Structure Contractors; Site Preparation Contractors; All Other Specialty Trade Contractors; Landscaping Services
GUDE MANAGEMENT GROUP, LLC Mr. Samuel L. Gude, III, CEO 101 Marietta Street, NW, Suite 3525 Atlanta GA 30303 (404) 856-4400 Fax: (404) 856-4456 slgude@gmgcpm.com www.gmgcpm.com	DBE	236210; 236220; 237110; 561210	Related Services: industrial building construction, commercial and institutional building construction, Water and sewer line and related structures construction and facilities support services - specializing in construction program management, planning consulting and facility assessment	Industrial Building Construction; Commercial and Institutional Building Construction; Water and Sewer Line and Related Structures Construction; Facilities Support Services
HARRIS MILLER MILLER & HANSON, INC. Ms. Mary Ellen Eagan, CEO 77 South Bedford Street Burlington MA 01804 (781) 229-0707 meagan@hmmh.com www.hmmh.com	DBE	541611; 541620; 541690; 541715; 541990	Related Services: administrative management and general management consulting services, environmental consulting services, other scientific and technical consulting services, research and development in the physical, engineering and life sciences (except nanotechnology and biotechnology), and all other professional, scientific and technical services	Administrative Management and General Management Consulting Services; Environmental Consulting Services; Other Scientific and Technical Consulting Services; All Other Professional, Scientific, and Technical Services
HB MASONRY, LLC Mrs. Sherry Alexander, Member 1024 Fortune Drive Richmond KY	DBE	238140; 238990	Related Services: masonry contractors	Masonry Contractors; All Other Specialty

Firm	Status	NAICS	Type of Work	NAICS Descriptions
40475 (859) 624-0741 of (859) 661-5313 Fax: (859) 624-0744 Info@hbmasonryky.com www.hbmasonryky.com			and all other specialty trade contractors - specializing in brick paver installation, interlocking brick and block installation, and paver brick installation	Trade Contractors
HEALTH CONNECTION, LLC Ms. Sarah Haydon, Owner 4700 Todds Road Lexington KY 40509 (859) 805-0507 sarahhaydon@healthconnectionllc.com www.healthconnectionllc.com	DBE	423450; 621999	Material Supplier: medical, dental and hospital equipment and supplies merchant wholesalers, all other miscellaneous ambulatory health care services	Medical, Dental, and Hospital Equipment and Supplies Merchant Wholesalers; All Other Miscellaneous Ambulatory Health Care Services
HERACLIUS, LLC Mr. Eric Usher, Owner 560 Marletta Street NW, Unit C Atlanta GA 30313 (404) 749-0903 or (323) 675-7550 heracliususa@gmail.com	ACDBE	423420; 522320; 541614; 812990	Concessionaire: office equipment merchant wholesalers, financial transactions, processing, reserve and clearinghouse activities, process, physical distribution and logistics consulting and all other personal services	Office Equipment Merchant Wholesalers; Financial Transactions Processing, Reserve, and Clearinghouse Activities; Process, Physical Distribution, and Logistics Consulting Services; All Other Personal Services
HIGH PERFORMANCE PRODUCTS, LLC d/b/a HPP INDUSTRIAL Mrs. Pamela Sholtes, President 4111 Browns Lane Louisville KY 40220 (502) 836-2070 or (502) 451-2226 Fax: (502) 451-1501 pam@hppindustrial.com www.HPPindustrial.com	AC/ DBE	238990; 423320; 424950; 541614; 541690	Related Services: all other specialty trade contractors - specializing in tank lining contractor experience; process, physical distribution, and logistics consulting services - specializing in inventory planning, control management consulting, production planning, control consulting services, materials management consulting services, and other scientific and technical consulting services Concessionaire/ Material Supplier: brick, stone and related construction materials merchant wholesalers - specifically acid proof brick wholesalers; and paint, varnish and supplies merchant wholesalers	All Other Specialty Trade Contractors; Brick, Stone, and Related Construction Material Merchant Wholesalers; Paint, Varnish, and Supplies Merchant Wholesalers; Process, Physical Distribution, and Logistics Consulting Services; Other Scientific and Technical Consulting Services

Firm	Status	NAICS	Type of Work	NAICS Descriptions
HIGHWAY SAFETY, INC. Ms. Lisa Booth, President PO Box 908 Ceredo WV 25507 (304) 453-5636 Fax: (304) 453-5635 highwaysafety@zoomInternet.net	DBE	237310; 339950; 423390; 423440; 561990	Related Services: highway, street, and bridge construction, sign manufacturing, other construction material merchant wholesalers, other commercial equipment merchant wholesalers and all other support services, specializing in flagging services Prequalified: pavement striping and traffic control	Highway, Street, and Bridge Construction; Sign Manufacturing; Other Construction Material Merchant Wholesalers; Other Commercial Equipment Merchant Wholesalers; All Other Support Services
HLA TRUCKING, LLC Mr. Howard Amos, CEO 2607 Robin Road West New Albany IN 47150 (812) 989-0876 Fax: (812) 542-1840 howard.amos@icloud.com	DBE	484220	Related Services: specialized freight (except used goods) trucking, local	Specialized Freight (except Used Goods) Trucking, Local
HR CONSULTANTS, INC. Mrs. Jonna Contacos-Sawyer, President 160 Jari Drive, Suite 180 Johnstown PA 15904-6848 (814) 266-3818 Fax: (814) 266-0189 jonna@hrconsults.com www.hrconsults.com	DBE	541219; 541611; 541612; 611430; 611710	Related Services: other accounting services, administrative management and general management consulting, human resources consulting services, professional and management development training and educational support services	Other Accounting Services; Administrative Management and General Management Consulting Services; Human Resources Consulting Services; Professional and Management Development Training; Educational Support Services
HTA ENTERPRISES, INC. Mr. Harold Valentine, President 5923 Pendleton Road Louisville KY 40272 (502) 933-5900 Fax: (502) 933-0501 harold.valentine@htaenterprises.com	DBE	237110; 237990; 238910; 238990; 423390	Related Services: site preparation contractors, other heavy and civil engineering construction, all other specialty trade contractors, water and sewer line and related construction Material Supplier: other construction material merchant wholesalers - explosive materials Prequalified: grade and drain, bridges not more than 70' clear span, bridges not more than 100' clear span, bridges 100' clear span and over, bridge painting - Level C and painting of buildings	Water and Sewer Line and Related Structures Construction; Other Heavy and Civil Engineering Construction; Site Preparation Contractors; All Other Specialty Trade Contractors; Other Construction Material Merchant Wholesalers
INDUSTRIAL ELECTRONICS, LLC Mrs. Nataliya Osyka, Member 10312 Bluegrass Parkway Louisville KY 40299 (502) 499-4877 or (502)	DBE	811211; 811219; 811310	Related Services: consumer electronics repair and	Consumer Electronics Repair and Maintenance; Other

Firm	Status	NAICS	Type of Work	NAICS Descriptions
298-7148 Fax: (502) 499-4876 Info@indel-usa.net www.indel-usa.net			maintenance, other electronic and precision equipment repair and maintenance, commercial and industrial machinery and equipment (except automotive and electronic) repair and maintenance	Electronic and Precision Equipment Repair and Maintenance; Commercial and Industrial Machinery and Equipment (except Automotive and Electronic) Repair and Maintenance
INDUSTRIAL FLOORS & LININGS, INC. Ms. Pamela Sholtes, President 1909 Grand Ridge Road Louisville KY 40214 (502) 836-2070 pbsholtes@aol.com	DBE	238320; 238390; 238990; 424610; 424690; 424950	Related Services: BROKER - painting and wall covering contractors, other building finishing contractors, all other specialty trade contractors, plastic materials and basic forms and shapes merchant wholesalers, other chemical and allied products merchant wholesalers and paint varnish and supplies merchant wholesalers	Painting and Wall Covering Contractors; Other Building Finishing Contractors; All Other Specialty Trade Contractors; Plastics Materials and Basic Forms and Shapes Merchant Wholesalers; Other Chemical and Allied Products Merchant Wholesalers; Paint, Varnish, and Supplies Merchant Wholesalers
INFINITI GROUP INTERNATIONAL, LLC Mr. Orville Warren Underwood, Owner/Member 241 Keelson Drive Detroit MI 48215 (248) 705-1687 or (586) 995-5331 warren.underwood@infinitigroupinternational.org www.infinitigroupinternational.org	DBE	425120; 541690	Related Services: BROKER: wholesale trade agents and brokers (specifically petroleum brokers), other scientific and technical consulting services (specifically chemical consulting services)	Wholesale Trade Agents and Brokers; Other Scientific and Technical Consulting Services
INFORMATION SECURITY AND TRAINING, LLC Mr. Everett Lanier, President 6275 University Drive, Suite 37-243 Huntsville AL 35806 elanier@istcompany.com www.istincs.com	DBE	236220	Related Services: commercial and institutional building construction - specifically commercial and institutional building project construction management	Commercial and Institutional Building Construction
INNOVATIVE ARCHITECTURAL PLANNERS, INC. Mr. Thomas Banks, President 2740 Airport Drive, Suite 300 Columbus OH 43219 (614) 416-0614 ext. 315 or (614) 403-2923 Fax: (614) 416-0613 tgbanks@iap-gsg.com www.iap-gsg.com	DBE	236220; 541611; 541618; 541620	Consultant: commercial and institutional building construction, administrative management and general management consulting services, other management consulting services and environmental consulting services	Commercial and Institutional Building Construction; Administrative Management and General Management Consulting Services; Other Management Consulting Services; Environmental Consulting Services
INNOVATIVE CLEANING SERVICES AND SUPPLY,	DBE	238990;	Related Services: all	All Other Specialty

Firm	Status	NAICS	Type of Work	NAICS Descriptions
INC. Mr. Troy Parker, President PO Box 19929 Cincinnati OH 45217 (513) 818-8008 Innovativeclean1@gmail.com www.innovativelaborandcleaningservice.com		561320; 561720; 561790	other specialty contractors (excluding crane rental, fencing, maintenance of traffic, paving, sawing and temporary erosion control), temporary help services, janitorial services and other services to buildings and dwellings	Trade Contractors; Temporary Help Services; Janitorial Services; Other Services to Buildings and Dwellings
INSHA'ALLAH GENERAL CONTRACTING, LLC Ms. Saburah El-Amin, Owner 628 Chestnut Street Lexington KY 40508 (859) 489-4707 or (859) 333-3860 Fax: (859) 489-4707 cinshaallah@gmail.com	DBE	236118; 237310; 238110; 238130; 238170; 238990	Related Services: residential remodelers, highway, street and bridge construction - specializing in public sidewalks and curb construction, poured concrete foundation and structure contractors - specializing in concrete finishing, concrete floor surfacing, concrete repair, and footer and foundation contracting, framing contractors - specializing in stud wall installation, siding contractors and all other specialty trade contractors - specializing in cleaning building interiors during and after construction	Residential Remodelers; Highway, Street, and Bridge Construction; Poured Concrete Foundation and Structure Contractors; Framing Contractors; Siding Contractors; All Other Specialty Trade Contractors
INSPIRED STRATEGIES, LLC Mrs. Karen A. Scott, Owner 3809 Elmwood Avenue Louisville KY 40207-2626 (502) 554-5595 Karen@inspiredstrategiesllc.com www.inspiredstrategiesllc.com	DBE	541611	Related Services: administrative management and general management consulting services	Administrative Management and General Management Consulting Services
INTEC BUILDING SERVICES, INC. Mr. Cesar Vanegas, President 3812 Bardstown Road Louisville KY 40218-1527 (502) 452-6111 Fax: (502) 452-2255 cesarv@intecps.com darrell@intecps.com	DBE	561720; 561740; 561790	Related Services: janitorial services, carpet and upholstery services and other services to buildings and dwellings	Janitorial Services; Carpet and Upholstery Cleaning Services; Other Services to Buildings and Dwellings
INTEGRATED ENGINEERING, PLLC Mr. Harsha Wijesiri, President 166 Prosperous Place, Suite 220 Lexington KY 40509 (859) 368-0145 Fax: (859) 904-1538 Harsha@Int-Engineering.com www.Int-Engineering.com	AC/ DBE	237210; 541320; 541330; 541340; 541370	Consultant/ Concessionaire: land subdivision, landscape architectural services, engineering services, drafting services, surveying and	Land Subdivision; Landscape Architectural Services; Engineering Services; Drafting Services; Surveying and Mapping (except Geophysical) Services

Firm	Status	NAICS	Type of Work	NAICS Descriptions
			mapping (except geophysical) services Prequalified Consultant: rural and urban roadway design, surveying, airport design, airport project inspection, highway planning services, traffic engineering services, traffic data collection, pedestrian and bicycle facility planning and design, structure design spans under 500', right-of-way acquisition services, right-of-way relocation services, water and sewer - Level 1 and Level 2, utility preconstruction coordination, utility construction inspection and construction project supervision	
INTEQUAL, INC. d/b/a DUNCAN APPRAISAL COMPANY Mrs. Leigh Ann Parkinson, President 8161 Highway 100, #271 Nashville TN 37221 (270) 782-8388 laparkinson@duncanappraisal.biz	DBE	531320	Related Services: offices of real estate appraisers	Offices of Real Estate Appraisers
J & B STEEL ERECTORS, INC. Ms. Toya M. Estes, President 9430 Sutton Place Hamilton OH 45011 (513) 874-1722 Fax: (513) 874-6302 toya@jbsteel.com contracts@jbsteels.com	DBE	237310; 237990	Related Services: highway, street, and bridge construction and other heavy and civil engineering construction Prequalified: steel erection and tying steel reinforcement	Highway, Street, and Bridge Construction; Other Heavy and Civil Engineering Construction
J-TEC METAL PRODUCTS, INC. Mr. Jesus Garza, President 1320 W. Ardmore Avenue Itasca IL 60143 (630) 875-1300 Fax: (630) 875-1200 jgarzasr@j-tecmetal.com www.j-tecmetal.com	DBE	332322	Related Services: sheet metal work manufacturing	Sheet Metal Work Manufacturing
J. Q. ENTERPRISES, INC. Mr. Sheldon B. Poole, President 12041 Cypress Drive Laurinburg NC 28352 (910) 384-3410 spoole@jqinc.com www.JQINC.com	ACDBE	453220; 722310; 722511	Concessionalre: gift, novelty and souvenir stores; food service contractors; and full service restaurants	Gift, Novelty, and Souvenir Stores; Food Service Contractors; Full-Service Restaurants
J.C.M. AND ASSOCIATES, INC. Mr. Jose "Tony" Cornejo, President 5443 E. Washington Blvd. Commerce CA 90040 (800) 543-3732 or (323) 726-9040 Fax: (323) 726-8643 Richard@bluegooseuniforms.com www.bluegooseuniforms.com	DBE	315210; 315990; 448190	Related Services: cut and sew apparel contractors, apparel accessories and other apparel manufacturing, and other clothing stores	Cut and Sew Apparel Contractors; Apparel Accessories and Other Apparel Manufacturing; Other Clothing Stores
JACOBI, TOOMBS AND LANZ, INC. Mr. Jorge I. Lanz, President 1829 East Spring Street New	DBE	541330; 541370	Consultant: civil engineering and land	Engineering Services; Surveying and

Firm	Status	NAICS	Type of Work	NAICS Descriptions
Albany IN 47150 (502) 583-5994 Fax: (502) 583-7321 j.lanz@jtleng.com syd@jtleng.com www.jtleng.com			surveying consulting Prequalified Consultant: construction project supervision and urban and rural roadway design	Mapping (except Geophysical) Services
JACOBSEN/DANIELS ASSOCIATES, LLC Mr. Darryl Daniels, President/CEO 121 Pearl Street Ypsilanti MI 48197 (734) 961-3200 Fax: (734) 961-3204 darryl@jacobsendaniels.com	AC/ DBE	812930	Related Services/ Concessionaire: parking lot and garages	Parking Lots and Garages
JAG, INC. Mrs. Gena Ruth, President 657 Bayswater Way Lexington KY 40503 (859) 523-7507 Fax: (859) 523-7508 gena@jagincorporated.com	DBE	237310	Related Services: highway, street and bridge construction - specializing in guard rail installation, clearing and grubbing, tying steel reinforcement, dense graded aggregate base construction, fencing, seeding, signs and traffic control Prequalified: signs, clearing and grubbing, guard rails, fencing, seeding and sodding, dense graded aggregate base construction, tying steel reinforcement, traffic control and crash cushions	Highway, Street, and Bridge Construction
JAMES SANDERS NURSERY, INC. Ms. Crystal Sanders, President PO Box 7803 (M) 4123 Schneidman Road (P) Paducah KY 42002 (270) 443-8851 or (270) 443-8852 Fax: (270) 444-7850 crystal@sandersnursery.com www.sandersnursery.com	DBE	238990; 444220; 541320; 561730	Related Services: all other specialty trade contractors, nursery and garden centers, landscape architecture services and landscaping services. Prequalified: landscaping, guard rails, fencing, seeding and sodding	All Other Specialty Trade Contractors; Nursery, Garden Center, and Farm Supply Stores; Landscape Architectural Services; Landscaping Services
JAVIER STEEL CORPORATION Mr. Nilo A. Javier, President PO Box 7448 (M) 1301 Clear Springs Trace, Suite 110 (P) Louisville KY 40257-0448 (502) 426-2008 Fax: (502) 426-1538 njavier1@bellsouth.net	DBE	238120	Related Services: structural steel and precast concrete contractors Prequalified: bridge repair, steel erection, tying steel reinforcement and stay-in-place bridge forms	Structural Steel and Precast Concrete Contractors
JCM1, LLC Mr. Jeffrey Martin, Owner 125 Half Mile Road, Suite 200 (732) 337-4954 Red Bank NJ 07701 JCM1llcnj@gmail.com	AC/ DBE	812990	Related Services/ Concessionaire: all other personal services - specializing in credit card notification services	All Other Personal Services

Firm	Status	NAICS	Type of Work (i.e., lost or stolen card reporting)	NAICS Descriptions
JEAN HENRY WBE, LLC d/b/a LAWRENCE & ASSOCIATES Ms. Jean Henry, Owner 1437 Hugh Avenue Louisville KY 40213 (502) 899-9588 or (502) 550-9266 Fax: (502) 899-9587 jhenry@lawrenceconcrete.com www.lawrenceconcrete.com	DBE	237310; 238110; 238990	Related Services: highway, street, and bridge construction - specializing in concrete paving, curbs and gutters and sidewalk construction, poured concrete foundation and structure contractors and all other specialty trade contractors - specializing in concrete paving, concrete sawing and drilling, concrete patio construction and curb and gutter construction C276	Highway, Street, and Bridge Construction; Poured Concrete Foundation and Structure Contractors; All Other Specialty Trade Contractors
JG METRO WHOLESALE, LLC Mr. David Johnson, President 4521 Bishop Lane Louisville KY 40220 (502) 458-8701 Fax: (502) 458-8703 david@metrofenceinc.com www.metrofenceinc.com	DBE	332618; 423310; 423320; 423330; 423390; 444190	Material Supplier: lumber, plywood, millwork and wood panel merchant wholesalers, brick, stone and related construction material merchant wholesalers, roofing, siding and insulation material merchant wholesalers, other construction material merchant wholesalers, other fabricated wire product manufacturing and other building material dealers	Other Fabricated Wire Product Manufacturing; Lumber, Plywood, Millwork, and Wood Panel Merchant Wholesalers; Brick, Stone, and Related Construction Material Merchant Wholesalers; Roofing, Siding, and Insulation Material Merchant Wholesalers; Other Construction Material Merchant Wholesalers; Other Building Material Dealers
JJC MAINTENANCE, LLC Ms. Patricia Kim, CEO 6810 Itworth Court Louisville KY 40207 (502) 419-8268 patriciawkim@gmail.com	DBE	238990; 561720	Related Services: janitorial services and all other specialty trade contractors	All Other Specialty Trade Contractors; Janitorial Services
JOASH INCORPORATED Mr. Joseph T. Scott, President PO Box 11381 Louisville KY 40251 (502) 664-9737 Fax: (502) 775-0647 Jscott@joashconstruction.com	DBE	238110; 238170; 238310; 238320; 238990	Related Services: poured concrete foundation and structure contractors, siding contractors, drywall and insulation contractors, painting and wall covering contractors and all other specialty trade contractors	Poured Concrete Foundation and Structure Contractors; Siding Contractors; Drywall and Insulation Contractors; Painting and Wall Covering Contractors; All Other Specialty Trade Contractors
JOHNSON GROUP OF KY, LLC d/b/a GENESIS PRECAST Mr. Jeff Johnson, Member PO Box 261 Williamstown KY 41097 jeff@johnsongroupky.org (859) 307-3832	DBE	237110; 237120; 237130; 237310;	Related Services: water and sewer line and related structures construction, oil and	Water and Sewer Line and Related Structures Construction; Oil and

Firm	Status	NAICS	Type of Work	NAICS Descriptions
		237990; 238120; 238910; 238990	gas pipeline and related structures construction, power and communication lines and related structures construction, highway, street, and bridge construction, other heavy and civil engineering construction, structural steel and precast concrete contractors, site preparation contractors, and all other specialty trade contractors	Gas Pipeline and Related Structures Construction; Power and Communication Line and Related Structures Construction; Highway, Street, and Bridge Construction; Other Heavy and Civil Engineering Construction; Structural Steel and Precast Concrete Contractors; Site Preparation Contractors; All Other Specialty Trade Contractors
JONES & ASSOCIATES CPAs, PSC Ms. Judy Jones, CPA, President 2024 Shadybrook Lane Lexington KY 40502 (859) 687-0303 judy.jandacpas@gmail.com www.jonesandassociatescpas.org	DBE	541211; 541213; 541214; 541219	Related Services: office of certified public accountants, tax preparation services, payroll services and other accounting services	Offices of Certified Public Accountants; Tax Preparation Services; Payroll Services; Other Accounting Services
JONES LANDSCAPE ARCHITECTURE, PLLC Mrs. Sarah Kopke-Jones, Owner PO Box 193 (M) 7204 Highway 329 (P) Crestwood KY 40014 (502) 419-0305 sarah@joneslandscapearchitecture.com www.joneslandscapearchitecture.com	DBE	541320	Related Services: landscape architectural services	Landscape Architectural Services
JOURNEY STEEL, INC. Ms. Barb Smith, President 7660 Production Drive Cincinnati OH 45237 (513) 731-2930 Fax: (513) 731-2936 bsmith@journeysteel.com www.journeysteel.com	DBE	236220; 238120; 238190; 332312	Related Services: commercial and institutional building construction; structural steel and precast concrete contractors; other foundation, structure, and building exterior contractors; and fabricated structural metal manufacturing	Commercial and Institutional Building Construction; Structural Steel and Precast Concrete Contractors; Other Foundation, Structure, and Building Exterior Contractors; Fabricated Structural Metal Manufacturing
J² SYSTEMS AND SUPPLY, LLC Mr. James L. Leonard, President 803 E. 38th Street Indianapolis IN 46205 (317) 602-3940 Fax: (866) 391-2772 jleonard@elsonllc.com jleonard@j2llc.com www.j2systemsandsupply.com	DBE	423720; 423850; 424690; 424720	Material Supplier: plumbing and heating equipment and supplies (hydronic) merchant wholesalers, service establishment equipment and supplies merchant wholesalers, other chemical and allied products merchant wholesalers, petroleum and petroleum products merchant wholesalers (except	Plumbing and Heating Equipment and Supplies (Hydronics) Merchant Wholesalers; Service Establishment Equipment and Supplies Merchant Wholesalers; Other Chemical and Allied Products Merchant Wholesalers; Petroleum and Petroleum Products Merchant Wholesalers (except Bulk Stations and

Firm	Status	NAICS	Type of Work	NAICS Descriptions
			bulk stations and terminals)	Terminals)
K & S MARKERS, INC. Ms. Kara Johnson, President 2189 N 600 W Thorntown IN 46071 (765) 482-6184 Fax: (765) 482-6284 kara@ksmarkers.com	DBE	237310; 561790	Related Services: highway, street, and bridge construction - specializing in pavement marking and other services to buildings and dwellings	Highway, Street, and Bridge Construction; Other Services to Buildings and Dwellings
K AND K EXPEDITING SERVICES, INC. Mr. Kevin Lewis, President 417 Percy King Road Borden IN 47106 (502) 694-0899 or (502) 552-4815 Info@kandkexpeditingservices.com	DBE	484220	Related Services: specialized freight (except used goods) trucking, local	Specialized Freight (except Used Goods) Trucking, Local
K. HAYES LIMITED Mr. Kunte Hayes, President 431 S. Broadway, Suite 332 Lexington KY 40508-2957 (859) 333-8887 Fax: (859) 226-0826 kunte@khayeslimited.com	DBE	237110; 238990	Related Services: water and sewer line and related structures construction and all other specialty trade contractors	Water and Sewer Line and Related Structures Construction; All Other Specialty Trade Contractors
K. L. I., INC. Ms. Lisa Carso, President 304 Roma Jean Parkway Streamwood IL 60107 (630) 213-1282 Fax: (630) 213-1297 support@kli-inc.com	DBE	334418; 334419	Related Services: printed circuit assembly (electronic assembly) manufacturing and other electronic component manufacturing	Printed Circuit Assembly (Electronic Assembly) Manufacturing; Other Electronic Component Manufacturing
K.S. WARE & ASSOCIATES, LLC Mrs. Julie Oliphant, Managing Principal 54 Lindsley Avenue Nashville TN 37210 (615) 255-9702 or (615) 775-4423 Fax: (615) 256-5873 joliphant@kswarellc.com www.kswarellic.com	DBE	541330	Related Services: engineering services - specializing in geotechnical engineering, soil analysis, materials testing, environmental consulting, construction stakes, lines and grades, and information technology applications	Engineering Services
K.V.W.V. TRAFFIC CONTROL HOLDINGS, INC. Ms. Sondra Robinson, President PO Box 355 (M) 319 Daniels Creek (P) Allen KY 41601-0355 (606) 874-4050 or (606) 794-4788 Fax: (606) 874-4052 sondra@kvwvtraffic.com	AC/ DBE	237310; 238990; 532490; 561990	Related Services/ Concessionaire: highway, street, and bridge construction - specializing in painting traffic lines and parking lots, as well as placing pavement markings and reflective pavement markers; all other specialty trade contractors - specializing in parking lot and driveway sealing; all other support services - specializing in flagging (i.e., traffic	Highway, Street, and Bridge Construction; All Other Specialty Trade Contractors; Other Commercial and Industrial Machinery and Equipment Rental and Leasing; All Other Support Services

Firm	Status	NAICS	Type of Work	NAICS Descriptions
			control) services, other commercial and industrial machinery and equipment rental and leasing - specializing in TMA truck rental/leasing and traffic control equipment rental/ leasing (i.e., cones, barrels, signs) Prequalified: pavement striping, pavement markers, traffic control, grinding and milling and ground-in rumble strips	
KASKASKIA ENGINEERING GROUP, LLC Gerl E. Boyer, P.E., Manager 208 East Main Street, Suite 100 Belleville IL 62220 (618) 233-5877 or (618) 910-8622 Fax: (618) 233-5977 Gboyer@kaskaskiaeng.com www.kaskaskiaeng.com	Ms. DBE	541330; 541370; 541620; 541690	Related Services: engineering services, surveying and mapping (except geophysical) services, environmental consulting services and other scientific and technical consulting services	Engineering Services; Surveying and Mapping (except Geophysical) Services; Environmental Consulting Services; Other Scientific and Technical Consulting Services
KB ENVIRONMENTAL SCIENCES, INC. Carrol Fowler, President 9500 Koger Blvd., Suite 211 St. Petersburg FL 33702 (727) 578-5152 Fax: (727) 578-5210 cfowler@kbenv.com www.kbenv.com	Ms. L. DBE	541620	Related Services: environmental consulting services	Environmental Consulting Services
KEEPAINTING, LLC Mr. Evens Prophete, Owner 321 Out West Trail Yukon OK 73099 (405) 404-7459 keepainting@yahoo.com	DBE	238320	Related Services: painting and wall covering contractors	Painting and Wall Covering Contractors
KENDALL MARKETING SOLUTIONS GROUP, LLC Ms. Carrie Kendall, Owner 2028 Hearthside Circle Shelbyville KY 40065 (502) 417-2237 carrie@kendallmarketing.net www.kendallmarketing.net	DBE	322230; 323111; 323113; 323117; 323120; 541430; 541870; 541890	Related Services: BROKER - stationery product manufacturing, commercial printing (except screen and books), commercial screen printing, books printing, support activities for printing, advertising material distribution services, graphic design services, and other services related to advertising	Stationery Product Manufacturing; Commercial Printing (except Screen and Books); Commercial Screen Printing; Books Printing; Support Activities for Printing; Graphic Design Services; Advertising Material Distribution Services; Other Services Related to Advertising
KENTUCKIANA OFF-DUTY POLICE & SURVEILLANCE, INC. Mrs. Teresa Daniel, President PO Box 75 Bardstown KY 40004 (877) 880-KOPS (5677) Fax: (877) 880-5677 kopsinfo@kopsinc.com www.kopsinc.com	AC/ DBE	561612; 561621; 561990	Related Services: security guards and patrol services, security system services (except locksmiths), and all other support services	Security Guards and Patrol Services; Security Systems Services (except Locksmiths); All Other Support Services

Firm	Status	NAICS	Type of Work	NAICS Descriptions
			Concessionaire: airport security services Prequalified: law enforcement officer	
KERSEY & KERSEY, INC. Mrs. Cheryl Kersey, President 839 East Gray Street Louisville KY 40204 (502) 583-0094 or (502) 767-4844 Fax: (502) 585-2728 ckersey@kerseyandkersey.com www.kerseyandkersey.com	DBE	541310; 541340; 541410	Related Services: architectural services, drafting services and interior design services	Architectural Services; Drafting Services; Interior Design Services
KHAFRA ENGINEERING CONSULTANTS, INC. Mr. Valentino Bates, President 225 Peachtree Street, NE, Suite 1600 Atlanta GA 30303 (404) 525-2120 Fax: (404) 525-3611 ezewde@khafra.com www.khafra.com	DBE	541330; 541340; 541611; 541620	Related Services: administrative management and general management consulting services, engineering services, drafting services and environmental consulting services	Engineering Services; Drafting Services; Administrative Management and General Management Consulting Services; Environmental Consulting Services
KLB PROPERTY MAINTENANCE, INC. Mr. Kelth L. Booker, Owner 713 S. 26th Street Louisville KY 40211 (502) 776-5606 Fax: (502) 776-5607 KLBPROPERTY3@bellsouth.net	DBE	238160; 324122; 541990; 561730	Related Services: roofing contractors, asphalt shingle and coating materials manufacturing, and all other professional scientific and technical services, and landscaping services	Roofing Contractors; Asphalt Shingle and Coating Materials Manufacturing; All Other Professional, Scientific, and Technical Services; Landscaping Services
KLP COMMERCIAL, LLC Ms. Karen P. Rogers, COO 18013 Vorwerk Road Manor TX 78653 (512) 294-9078 Fax: (512) 255-4032 KP@KLPCCommercial.com www.KLPCCommercial.com	DBE	423310; 423320; 423390; 423510; 423610; 423840	Material Supplier: lumber, plywood, millwork and wood panel merchant wholesalers, brick, stone and related construction material merchant wholesalers, other construction material merchant wholesalers, metal service centers and other metal merchant wholesalers, electrical apparatus and equipment, wiring supplies and related equipment merchant wholesalers and industrial supplies merchant wholesalers	Lumber, Plywood, Millwork, and Wood Panel Merchant Wholesalers; Brick, Stone, and Related Construction Material Merchant Wholesalers; Other Construction Material Merchant Wholesalers; Metal Service Centers and Other Metal Merchant Wholesalers; Electrical Apparatus and Equipment, Wiring Supplies, and Related Equipment Merchant Wholesalers; Industrial Supplies Merchant Wholesalers
KNOWLEDGE ARCHITECTS, LLC Ms. Sheila Jordan, President 956 Waverly Way Atlanta GA 30307 (404) 849-2122 sjordan@k-archllc.com www.k-archllc.com	DBE	541611; 541614; 611420; 611430	Related Services: administrative management and general management consulting services; process, physical distribution and logistics consulting	Administrative Management and General Management Consulting Services; Process, Physical Distribution, and Logistics Consulting Services; Computer

Firm	Status	NAICS	Type of Work	NAICS Descriptions
			services; computer training and professional and management development training	Training; Professional and Management Development Training
KOFI CONSULTING, INC. d/b/a MARTIN CONSTRUCTION COMPANY Mr. Kofi Frempong, President 1207 Durrett Lane Louisville KY 40213-2021 (502) 375-3701 kofi@martinconc.com	DBE	236220; 238320; 238350	Related Services: commercial and institutional building construction, painting and wall covering contractors, finish carpentry contractors	Commercial and Institutional Building Construction; Painting and Wall Covering Contractors; Finish Carpentry Contractors
KOLAR DESIGN, INC. Ms. Kelly Kolar, President 807 Broadway Street, 5th Floor Cincinnati OH 45202 (513) 241-4884 Fax: (513) 241-2240 k.kolar@kolar-design.net www.kolar-design.net	DBE	541430	Related Services: graphic design services	Graphic Design Services
KOPPEL FABRICATION, INC. Mrs. Carrie Guier, President 10262 Hwy. 127 Sweet Springs MO 65351 (660) 335-4601 or (816) 564-2927 Fax: (660) 335-0114 carrie@koppelfab.com www.koppelfab.com	DBE	237310; 332323	Related Services: highway, street, and bridge construction and ornamental and architectural metal work manufacturing	Highway, Street, and Bridge Construction; Ornamental and Architectural Metal Work Manufacturing
KRISTINE FALLON ASSOCIATES, INC. Mr. Gregory Bush, Jr., President 11 E. Adams Street, Suite 1100 Chicago IL 60603-6315 (312) 360-9600 Fax: (412) 360-9601 gbush@kfa-inc.com www.kfa-inc.com	DBE	518210; 541511; 541512; 541513; 541519; 541611; 541612; 541614; 541618; 541910; 611420; 611430	Related Services: data processing, hosting, and related services, custom computer programming services, computer systems design services, computer facilities management services, other computer related services, administrative management and general management consulting services, human resources consulting services, process, physical distribution and logistics consulting services, other management consulting services, marketing research and public opinion polling, computer training, and professional and management development training	Data Processing, Hosting, and Related Services; Custom Computer Programming Services; Computer Systems Design Services; Computer Facilities Management Services; Other Computer Related Services; Administrative Management and General Management Consulting Services; Human Resources Consulting Services; Process, Physical Distribution, and Logistics Consulting Services; Other Management Consulting Services; Marketing Research and Public Opinion Polling; Computer Training; Professional and Management Development Training
KSO METALFAB, INC. Ms. Dora Kuzelka, President 250 Roma Jean Parkway Streamwood IL 60107 (630) 372-1200 or (630) 779-0755 Fax: (630) 372-1251 dorak@kso.com www.kso.com	DBE	332313; 332710; 332999	Related Services: plate work manufacturing, machine shops, and all other miscellaneous	Plate Work Manufacturing; Machine Shops; All Other Miscellaneous Fabricated Metal Product

Firm	Status	NAICS	Type of Work	NAICS Descriptions
			fabricated metal product manufacturing	Manufacturing
L & C MANAGEMENT, INC. Mr. Charles Thomas, President 163 E. Main Street, Suite 404 Lexington KY 40507-1738 (859) 621-2482 Fax: (859) 264-0974 cthomasbulder@aol.com landcmanagement@gmail.com	DBE	236115; 236116; 236118; 236210; 237130; 238210; 238320; 334290; 423610; 561720; 561730; 561790; 561990	Related Services: new single-family housing construction (except for-sale builders), new multifamily housing construction (except for sale builders), residential remodelers, industrial building construction, power and communication line and related structures construction, electrical contractors and other wiring installation contractors, painting and wall covering contractors, other communications equipment manufacturing, janitorial services, landscaping services, other services to buildings and dwellings and all other support services BROKER - electrical apparatus and equipment, wiring supplies, and related equipment merchant wholesalers	New Single-Family Housing Construction (except For-Sale Builders); New Multifamily Housing Construction (except For-Sale Builders); Residential Remodelers; Industrial Building Construction; Power and Communication Line and Related Structures Construction; Electrical Contractors and Other Wiring Installation Contractors; Painting and Wall Covering Contractors; Other Communications Equipment Manufacturing; Janitorial Services; Electrical Apparatus and Equipment, Wiring Supplies, and Related Equipment Merchant Wholesalers; Janitorial Services; Landscaping Services; Other Services to Buildings and Dwellings; All Other Support Services
L. L. BROWN, LLC Mrs. Vickie Brown, President PO Box 680 Scottsburg IN 47170 (812) 752-8787 or (502) 773-3086 Fax: (812) 752-5494 llbrown.vickiebrown@gmail.com	DBE	237310; 238910; 238990; 425120	Related Services: highway, street, and bridge construction, site preparation contractors, all other specialty trade contractors BROKER: wholesale trade agents and brokers	Highway, Street, and Bridge Construction; Site Preparation Contractors; All Other Specialty Trade Contractors; Wholesale Trade Agents and Brokers
L. WATSON TRUCKING, LLC Mr. Larry Watson, Owner 211 North Beckley Station Road Louisville KY 40245 (502) 727-1713 or (502) 387-9211 Fax: (502) 749-1143 jwatson888@aol.com	DBE	238910; 484220; 562119	Related Services: site preparation contractors - specializing in dirt moving, demolition, and excavation, specialized freight (except used goods) trucking, local, other waste collection - specializing in hauling rubble	Site Preparation Contractors; Specialized Freight (except Used Goods) Trucking, Local; Other Waste Collection

Firm	Status	NAICS	Type of Work	NAICS Descriptions
LANDRIEU CONCRETE AND CEMENT INDUSTRIES, LLC d/b/a LCCI Mrs. Renee Landrieu, Owner 2034 Agriculture Street New Orleans LA 70122 (504) 838-8333 Fax: (504) 838-8674 reneelandrieu@gmail.com	DBE	236220; 237990; 238310; 238320; 238350; 327320	Related Services: commercial and institutional building construction, other heavy and civil engineering construction, drywall and insulation contractors, painting and wall covering contractors, finish carpentry contractors and ready-mix concrete manufacturing	Commercial and Institutional Building Construction; Other Heavy and Civil Engineering Construction; Drywall and Insulation Contractors; Painting and Wall Covering Contractors; Finish Carpentry Contractors; Ready-Mix Concrete Manufacturing
LANDSCAPER'S CORNER, INC. Ms. Mary Elaine Pence, President 1305 Old Frankfort Pike Lexington KY 40504 (859) 225-9433 Fax: (859) 255-1053 elainelandscaper@aol.com	DBE	444220	Material Supplier: nursery and garden centers	Nursery, Garden Center, and Farm Supply Stores
LANDVIEW SERVICES, LLC Mrs. Mary "Tracey" Denning, President 5381 Princeton Road Liberty Township OH 45011 (513) 737-8055 or (513) 673-5062 Fax: (513) 737-5467 tdenning@landview-services.com www.landview-services.com	DBE	237310; 237990; 238910; 238990; 561730	Related Services: highway, street, and bridge construction (specifically miscellaneous concrete), other heavy and civil engineering construction (specifically drainage and earth retaining structures), site preparation contractors (specifically building removal, incidental grading, roadway excavation and embankment construction, and structure removal), all other specialty trade contractors (specifically temporary soil erosion & sediment control), and landscaping services (excluding herbicidal spraying and litter removal and mowing)	Highway, Street, and Bridge Construction; Other Heavy and Civil Engineering Construction; Site Preparation Contractors; All Other Specialty Trade Contractors; Landscaping Services
LARRY RICHARD & ASSOCIATES, INC. Mr. Larry Richard, President 3203 Avery Island Road New Iberia LA 70560 (337) 560-0015 Fax: (337) 560-0014 larry@lratrafficcontrol.com www.lratrafficcontrol.com	DBE	323113; 339950; 423390; 423840; 541430; 541850; 561990	Related Services: commercial printing, sign manufacturing, graphic design services, outdoor advertising and all other support services Material Supplier: other construction material merchant wholesalers and	Commercial Screen Printing; Sign Manufacturing; Other Construction Material Merchant Wholesalers; Industrial Supplies Merchant Wholesalers; Graphic Design Services; Outdoor Advertising; All Other Support

Firm	Status	NAICS	Type of Work	NAICS Descriptions
			industrial supplies merchant wholesalers	Services
LE FAMILLE Mr. Brenton Keye, Owner 4407 Cosby Court Louisville KY 40218-3044 (502) 473-1776 or (502) 435-9223 Fax: (502) 473-0643 lefamille@msn.com	DBE	423220; 423310; 423320; 423330; 423390; 423440; 423510; 561730	Related Services: landscaping services BROKER: home furnishing merchant wholesalers, lumber, plywood, millwork and wood panel merchant wholesalers, brick, stone and related construction material merchant wholesalers, roofing, siding and insulation material merchant wholesalers, other construction material merchant wholesalers, other commercial equipment merchant wholesalers, metal service centers and other metal merchant wholesalers	Home Furnishing Merchant Wholesalers; Lumber, Plywood, Millwork, and Wood Panel Merchant Wholesalers; Brick, Stone, and Related Construction Material Merchant Wholesalers; Roofing, Siding, and Insulation Material Merchant Wholesalers; Other Construction Material Merchant Wholesalers; Other Commercial Equipment Merchant Wholesalers; Metal Service Centers and Other Metal Merchant Wholesalers; Landscaping Services
LECGI, INC. Mr. Dongfa "Don" Liu, President 13113 East Point Park Blvd., Suite D Louisville KY 40223 (502) 425-1647 Fax: (502) 241-4103 dliu@lecgl.us www.lecgl.us	DBE	541330	Related Services: engineering services	Engineering Services
LESLIE SAUNDERS INSURANCE AGENCY, INC. Ms. Leslie Saunders, President 1535 Dale Mabry Hwy., Suite 101 Lutz FL 33548-3001 (813) 949-8964 or (800) 523-0146 Fax: (813) 949-9655 dbe@lesliesaunders.com www.lesliesaunders.com	ACDBE	488190; 524210; 524298; 541612; 541613; 611430	Concessionaire: rental car service, provides insurance and training services for rental agencies, other support for air transportation, all other insurance related activities, marketing consulting services, human resources consulting services and professional and management development training	Other Support Activities for Air Transportation; Insurance Agencies and Brokerages; All Other Insurance Related Activities; Human Resources Consulting Services; Marketing Consulting Services; Professional and Management Development Training
LESTAR MINERAL DEVELOPMENT, INC. Mr. Lester E. Boyd, President 868 Floyd Drive, Suite 100 Lexington KY 40505 (859) 687-9250 or (859) 608-9926 Fax: (859) 253-1036 lester@lestarinc.com	DBE	238120; 423510; 424720; 425120; 484121; 484220; 484230	Material Supplier/ BROKER: structural steel and precast concrete contractors, metal service centers and other metal merchant wholesalers, other nonhazardous waste treatment and disposal, specialized freight (except used goods) trucking, local	Structural Steel and Precast Concrete Contractors; Metal Service Centers and Other Metal Merchant Wholesalers; Petroleum and Petroleum Products Merchant Wholesalers (except Bulk Stations and Terminals); Wholesale Trade Agents and

Firm	Status	NAICS	Type of Work	NAICS Descriptions
			- specifically gravel, sand and petroleum products (liquid asphalt and other polymers) and specialized freight (except used goods) trucking, long distance - specifically gravel, sand and petroleum products (liquid asphalt and other polymers), general freight trucking - long distance, petroleum and petroleum products merchant wholesalers (except bulk stations and terminals), wholesale trade agents and brokers	Brokers; General Freight Trucking, Long-Distance, Truckload; Specialized Freight (except Used Goods) Trucking, Local; Specialized Freight (except Used Goods) Trucking, Long-Distance
LEXINGTON CONTRACTING, LLC Mr. Allen Carter, Managing Member 333 W. Vine Street, Suite 300 Lexington KY 40507-1626 (859) 281-6881 or (859) 351-9067 Fax: (859) 281-6850 aclexcontracting@aol.com	DBE	236118; 237310; 238160; 238310; 238320; 238330; 561790	Related Services: residential remodelers, highway, street, and bridge construction, roofing contractors, drywall and insulation contractors, painting and wall covering contractors, flooring contractors and other services to buildings and dwellings	Residential Remodelers; Highway, Street, and Bridge Construction; Roofing Contractors; Drywall and Insulation Contractors; Painting and Wall Covering Contractors; Flooring Contractors; Other Services to Buildings and Dwellings
LINDA F. SUMPTER, CPA, PSC Mrs. Linda F. Sumpter, Owner 910 Blackberry Road Inez KY 41224 (606) 298-4189 Fax (606) 298-5982 linda@lindasumptercpa.com www.lindasumptercpa.com	DBE	541211	Related Services: offices of certified public accountants	Offices of Certified Public Accountants
LMCC SPECIALTY CONTRACTORS d/b/a MIMS CONSTRUCTION COMPANY Ms. Lyndell Mims, President PO Box 681554 Orlando FL 32868 (407) 298-6936 Fax: (407) 290-1217 lynn@mimsconstruction.com www.mimsconstruction.com	DBE	238110; 238140; 541618	Related Services: poured concrete foundation and structure contractor, masonry contractors, commercial and institutional building construction, other management consulting services and highway, street, and bridge construction	Poured Concrete Foundation and Structure Contractors; Masonry Contractors; Other Management Consulting Services
LOG RIGHT, LLC Mr. Charles McDaniel, CEO 121 Cedar Branch Madison AL 35756 (214) 477-3600 charles.w.mcdaniel@logrightllc.com www.logrightllc.com	DBE	541614; 561720; 561730	Related Services: process, physical distribution and logistics consulting services, janitorial services, and landscaping services	Process, Physical Distribution, and Logistics Consulting Services; Janitorial Services; Landscaping Services

Firm	Status	NAICS	Type of Work	NAICS Descriptions
			– specializing in logistics consulting services, janitorial services and lawn care services	
LONGHOUSE INVENTORY SOLUTIONS, LLC Mrs. Jami Jones, President PO Box 1212 (M) 21052 S. 4175 Road (P) Claremore OK 74019 (918) 342-3127 Fax: (918) 342-2423 jami@longhouseinventorysolutions.com www.shoplonghouse.com	ACDBE	332439; 423990	Concessionaire: distributor of child safety seats to fleet operators, manufacturer of sign bases and key drop boxes	Other Metal Container Manufacturing; Other Miscellaneous Durable Goods Merchant Wholesalers
LOWERS WELDING & FABRICATION, INC. Ms. Dawn Davis, President PO Box 2985 (M) 10847 Painter Avenue (P) Santa Fe Springs CA 90670 (562) 946-4521 or (562) 824-3365 Fax: (562) 903-0116 ddavis@lowerswelding.com www.lowerswelding.com	DBE	238120; 238990; 327390; 332312; 332710; 423510; 423840	Related Services: structural steel and precast concrete contractors, all other specialty trade contractors, other concrete product manufacturing, fabricated structural metal manufacturing, machine shops, metal service centers, other metal merchant wholesalers and industrial supplies merchant wholesalers and industrial supplies merchant wholesalers	Structural Steel and Precast Concrete Contractors; All Other Specialty Trade Contractors; Other Concrete Product Manufacturing; Fabricated Structural Metal Manufacturing; Machine Shops; Metal Service Centers and Other Metal Merchant Wholesalers; Industrial Supplies Merchant Wholesalers
LYNN SANFORD CONSTRUCTION, INC. Ms. Mary Forrester, President PO Box 50064 Knoxville TN 37950-0064 (865) 247-6753 Fax: (865) 690-7470 Mary@Lynnsanfordconstruction.com www.LynnSanfordConstruction.com	DBE	236115; 236220; 237110; 238110; 238910; 561730	Related Services: new single-family housing construction, (except for-sale builders), commercial and institutional building construction, water and sewer line and related structures construction, poured concrete foundation and structure contractors, site preparation contractors and landscaping services	New Single-Family Housing Construction (except For-Sale Builders); Commercial and Institutional Building Construction; Water and Sewer Line and Related Structures Construction; Poured Concrete Foundation and Structure Contractors; Site Preparation Contractors; Landscaping Services
M & M MANUFACTURING, INC. Mrs. Jennifer McBride, President 709 Sportsman Lake Road Franklin KY 42134 (270) 586-8208 Fax: (270) 586-6424 jennifer@m-mmanufacturing.com	DBE	332312; 332322; 332323	Related Services: fabricated structural metal manufacturing, sheet metal work manufacturing and ornamental and architectural metal work manufacturing	Fabricated Structural Metal Manufacturing; Sheet Metal Work Manufacturing; Ornamental and Architectural Metal Work Manufacturing
M-PACT CORPORATION Mr. Michael J. Griffie, President 5005 Winton Road Cincinnati OH 45232 (513) 679-2023 or (513) 240-5042 Fax: (513) 679-2032 mgriffie@m-pactcorp.com www.m-pactcorp.com	DBE	238210	Related Services: electrical contractors and other wiring installation contractors	Electrical Contractors and Other Wiring Installation Contractors

Firm	Status	NAICS	Type of Work	NAICS Descriptions
MACKEY GROUP, LLC d/b/a WISER STRATEGIES Ms. Nancy Wiser, President 836 E. Euclid Avenue, Suite 308 Lexington KY 40502 (859) 887-0866 or (859) 269-0123 nancy@wiserstrategies.com www.wiserstrategies.com	DBE	512110; 541430; 541613; 541810; 541820; 541830; 541910	Related Services: motion picture and video production, graphic design services, marketing consulting services, advertising agencies, public relations agencies, media buying agencies, marketing research and public opinion polling, specializing in communications consulting, advertising, marketing consulting and research and public relations	Motion Picture and Video Production; Graphic Design Services; Marketing Consulting Services; Advertising Agencies; Public Relations Agencies; Media Buying Agencies; Marketing Research and Public Opinion Polling
MAIN LINE XPRESS, LLC Mr. Trey Runyon, Owner 1147 Logan Street Louisville KY 40204-2463 (502) 314-5824 or (502) 614-6753 Fax: (502) 614-6753 trmainlinexpress@hotmail.com www.mainlinexpress.com	DBE	484110	Related Services: freight transportation and commercial moving	General Freight Trucking, Local
MAJ CONSULTING, LLC Mr. Michael Jones, Owner PO Box 17137 Cincinnati OH 45217 (513) 549-7512 or (513) 535-4837 michael@majconsultingllc.com	DBE	531390; 541191	Related Services: other activities related to real estate and title abstract; and settlement offices	Other Activities Related to Real Estate; Title Abstract and Settlement Offices
MAKE IT PLAIN CONSULTING, LLC Mr. Tommie Lewis, President/CEO 1212 Sycamore Street, Suite 21 Cincinnati OH 45202 (513) 421-2300 or (513) 502-9605 Fax: (513) 541-5589 tommielewis@mipcllc.com www.mipcllc.com	DBE	541611; 541612; 561312; 611430; 611710	Consultant: administrative management and general management consulting services, human resources consulting services, executive search services, professional and management development training and educational support services	Administrative Management and General Management Consulting Services; Human Resources Consulting Services; Executive Search Services; Professional and Management Development Training; Educational Support Services
MARAYE DESIGN STUDIO, LLC Ms. Lannetta V. Knotts, President 1293 S. Roosevelt Avenue Columbus OH 43209 (614) 231-3082 or (614) 565-4246 Fax: (614) 559-4577 info@maraye.com www.maraye.com	DBE	541410	Related Services: Interior design services	Interior Design Services
MARINE SOLUTIONS, INC. Mrs. Amy Wilkins, President 225 Industry Parkway Nicholasville KY 40356 (859) 260-1055 Fax: (859) 554-4100 awilkins@MSdivlnc.com www.MSdivlnc.com	DBE	237310; 237990; 238110; 541330	Related Services: highway, street, and bridge construction; other heavy and civil engineering construction; poured concrete foundation and structure contractors; and engineering services Prequalified Consultant: In-depth structure and	Highway, Street, and Bridge Construction; Other Heavy and Civil Engineering Construction; Poured Concrete Foundation and Structure Contractors; Engineering Services

Firm	Status	NAICS	Type of Work	NAICS Descriptions
			underwater structure inspection	
MARR ARNOLD PLANNING, LLC Ms. Summer Marr, Principal 1328 California Ave. Ames IA 50014 (513) 255-4123 or (515) 231-0344 sarah@marrarnoldplanning.com www.marrarnoldplanning.com	DBE	541611; 541614; 541990	Related Services: administrative management and general management consulting services - specializing in aviation and transportation industries, process, physical distribution and logistics consulting services and all other professional, scientific and technical services	Administrative Management and General Management Consulting Services; Process, Physical Distribution, and Logistics Consulting Services; All Other Professional, Scientific, and Technical Services
MARTIN INSURANCE AGENCY, INC. Mrs. Gemelle Linzy, President PO Box 19600 (M) 4700 Orleans Avenue (P) New Orleans LA 70179 (504) 486-6133 Fax: (504) 482-3514 gemelle@martin-agency.com www.martin-agency.com	DBE	524210	Related Services: Insurance agencies and brokerages	Insurance Agencies and Brokerages
MARY A. LYNCH Ms. Mary A. Lynch, Sole Proprietor 5719 Override Drive Arlington TX 76017-1139 (817) 478-3308 MALynch316@aol.com	DBE	488119; 488190; 541611; 541613; 541618	Consultant: aviation consulting services including administrative management and general management consulting services, marketing consulting services, other support activities for air transportation, other management consulting services and other airport operations	Other Airport Operations; Other Support Activities for Air Transportation; Administrative Management and General Management Consulting Services; Marketing Consulting Services; Other Management Consulting Services
MATHIS & SONS, INC. Ms. Maureen Mathis, CEO 9900 Corporate Campus Drive, Suite 3000 Louisville KY 40223-4060 (502) 657-6400 Fax: (502) 805-1509 m.mathis@mathisinc.com d.mathis@mathisinc.com www.mathisinc.com	DBE	236115; 236210; 236220; 541350; 541611; 541612	Related Services: new single-family housing construction (except for-sale builders), industrial building construction, commercial and institutional building construction, building inspection services, administrative management and general management consulting services and human resources consulting services	New Single-Family Housing Construction (except For-Sale Builders); Industrial Building Construction; Commercial and Institutional Building Construction; Building Inspection Services; Administrative Management and General Management Consulting Services; Human Resources Consulting Services
MBJ CONSULTANTS, INC. Mr. Monroe Barnes, Jr., President 30 W. Third Street, 4th Floor Mezzanine Cincinnati OH 45206 (513) 631-9600 Fax: (513) 631-9613 mbarnes@mbjconsultants.com www.mbjconsultants.com	DBE	541611	Related Services: administrative management and general management consulting services - specializing in construction	Administrative Management and General Management Consulting Services

Firm	Status	NAICS	Type of Work	NAICS Descriptions
MELSHIRE DFW, L.P. d/b/a NATALIE'S CANDY JAR Mrs. Cleo Taub, Managing Member 12655 N. Central Expressway, Suite 710 Dallas TX 75243 (214) 987-1212 Fax: (214) 987-3390 cleo@nataliescandy.com www.nataliescandy.com	ACDBE	445292; 453220	management Concessionaire: confectionery and nut stores; and gift, novelty and souvenir stores	Confectionery and Nut Stores; Gift, Novelty, and Souvenir Stores
MESSIER & ASSOCIATES, INC. Mr. Fernando Messier, CEO 1505 Fabrice Blvd, Jeffersonville IN 47130 (502) 515-2451 Fax: (502) 213-9040 www.messainc.com fermessier@messainc.com juanmessier@messainc.com	DBE	237310; 237990; 238990; 484110; 541330; 541611; 561320; 611430	Related Services: highway, street, and bridge construction, other heavy and civil engineering construction, all other specialty trade contractors, general freight trucking, local, engineering services, administrative management and general management consulting services, temporary help services and professional and management development training	Highway, Street, and Bridge Construction; Other Heavy and Civil Engineering Construction; All Other Specialty Trade Contractors; General Freight Trucking, Local; Engineering Services; Administrative Management and General Management Consulting Services; Temporary Help Services; Professional and Management Development Training
METRIC ENVIRONMENTAL, LLC Mr. Kenneth Beache, President 6971 Hillsdale Court Indianapolis IN 46250 (317) 608-2757 or (317) 679-5228 Fax: (855) 808-8227 kennethb@metricenv.com www.metricenv.com	DBE	541330; 541620; 562910	Related Services: engineering services, environmental consulting services and remediation services Prequalified Consultant: UST and HAZMAT preliminary site assessment (Phase 1), UST site investigation (Phase 2), HAZMAT site recon./sampling (Phase 2), water quality, botany, wetlands, prehistoric archaeology, historic archaeology, highway noise analysis, stream mitigation, socioeconomic analysis, cultural-historic analysis, and EIS writing and coordination	Engineering Services; Environmental Consulting Services; Remediation Services
METRO FENCE INDUSTRIES, INC. Mr. David Johnson, President 4521 Bishop Lane Louisville KY 40220 (502) 458-8701 david@metrofenceinc.com www.metrofenceinc.com	DBE	237310; 238990; 332323	Related Services: highway, street, and bridge construction, all other specialty trade contractors and ornamental and architectural metal work manufacturing Prequalified: guard rails and fencing	Highway, Street, and Bridge Construction; All Other Specialty Trade Contractors; Ornamental and Architectural Metal Work Manufacturing

Firm	Status	NAICS	Type of Work	NAICS Descriptions
MICK-MURF CONSTRUCTION, INC. Ms. Mickeye Murphy, President 930 Shive Lane Bowling Green KY 42103 (270) 843-2216 Fax: (270) 843-6914 mmurphy@mickmurfinc.com	DBE	237310	Related Services: highway, street, and bridge construction Prequalified: grade and drain, bridges not more than 70' clear span, bridges not more than 100' clear span, bridges 100' clear span and over, landscaping, buildings and related construction and demolition	Highway, Street, and Bridge Construction
MID ATLANTIC MAINTENANCE CORPORATION Mrs. Amber Semones, President PO Box 3405 Parkersburg WV 26103-3405 (304) 372-7770 or (304) 210-8568 Fax: (304) 372-7770 asemones_midatlantic@yahoo.com	DBE	237310; 238990; 561990	Related Services: highway, street, and bridge construction, all other specialty trade contractors, all other support services Prequalified: pavement striping, sealcoating and crack sealing	Highway, Street, and Bridge Construction; All Other Specialty Trade Contractors; All Other Support Services
MINDPOWER ENTERPRISES, LLC d/b/a MY PARTS EXPRESS Mr. Rick Dees, Owner PO Box 15624 Cincinnati OH 45215 (513) 967-4063 or (513) 967-9010 Fax: (513) 521-0644 rick@mpenterprisesllc.com www.mypartsexpress.com	DBE	425120	Related Services: BROKER - wholesale trade agents and brokers	Wholesale Trade Agents and Brokers
MLP GROUP, INC. Mr. Mike Page, President 1023 Pearl Street Aurora IL 60505 (630) 844-1404 or (630) 258-9217 Fax: (630) 844-6720 mpage@mlpgi.com	DBE	541512	Related Services: computer system design services	Computer Systems Design Services
MODERN FIRE & SECURITY SYSTEMS, INC. d/b/a MFSS CONTRACTING, INC. Mr. Terrell Daniels, President 20 Stevens Street SW Grand Rapids MI 49507 (616) 243-9771 or (616) 293-1034 Fax: (616) 243-9771 tdaniels@mfsscontracting.com www.modernfireandsecurity.com	DBE	236220; 561210; 561621	Related Services: commercial and institutional building construction, facilities support services, security systems services	Commercial and Institutional Building Construction; Facilities Support Services; Security Systems Services (except Locksmiths)
MONTGOMERY TRUCKING, INC. OF INDIANA Mrs. Karen Montgomery, President 2207 W. Cook Road, Suite A Fort Wayne IN 46818 (260) 312-2632 Fax: 9260) 399-6497 karenmontgomery56@hotmail.com	DBE	423320; 423390; 484220	Related Services: specialized freight (except used goods) trucking, local Material Supplier: brick, stone and related construction material merchant wholesalers, other construction material merchant wholesalers	Brick, Stone, and Related Construction Material Merchant Wholesalers; Other Construction Material Merchant Wholesalers; Specialized Freight (except Used Goods) Trucking, Local
MOORE PROCESSING & MANAGEMENT SERVICES, LLC Ms. C. Lynn Moore, President 2910 W. Jefferson Street, Suite 8 Louisville KY 40212 (502) 778-1984 Fax: (502) 778-8773 lmoore@mooreemc.com www.mooreemc.com	ACDBE	541614	Concessionalre: process, physical distribution and logistics consulting	Process, Physical Distribution, and Logistics Consulting Services
MY CITY TRANSPORTATION, INC. Mr. James Crosby, President 17421 S. Miles Road Cleveland	DBE	423120; 485113;	BROKER: motor vehicle supplies and	Motor Vehicle Supplies and New

Firm	Status	NAICS	Type of Work	NAICS Descriptions
OH 44128 (216) 591-1900 James@MyCityTransportation.com www.MyCityTransportation.com		485991; 485999; 561210; 561320; 811192; 812930	new parts merchant wholesalers Related Services: bus and other motor vehicle transit systems; special needs transportation; all other transit and ground passenger transportation; facilities support services; temporary help services; car washes; and parking lots and garages	Parts Merchant Wholesalers; Bus and Other Motor Vehicle Transit Systems; Special Needs Transportation; All Other Transit and Ground Passenger Transportation; Facilities Support Services; Temporary Help Services; Car Washes; Parking Lots and Garages
N-OVATION TECHNOLOGY GROUP, LLC Mr. Dwayne Coker, CEO 10 W. 2nd Street, Suite 2201 Dayton OH 45402 (937) 886-4850 or (937) 789-8684 Fax: (937) 885-7208 dcoker@n- ovationtech.com www.n-ovationtech.com	DBE	541512; 541513; 541519	Related Services: computer systems design services, computer facilities management services and other computer related services	Computer Systems Design Services; Computer Facilities Management Services; Other Computer Related Services
N. H. STONE, INC. Mrs. Vicki Quisenberry, President PO Box 239 Sharpsburg KY 40374 (606) 247-2311 or (859) 644-2288 Fax: (606) 247-2153 Vickiq@nhstone.com	DBE	237310	Related Services: highway, street, and bridge construction Prequalified: guard rails, fencing, seeding and sodding, pavement markers, signs, traffic control, landscaping, bridges not more than 70' clear span and embankment in place	Highway, Street, and Bridge Construction
NATIONAL CONTRACTING SERVICES, LLC Mr. Miguel Montano, CEO 11501 Plantside Drive, Suite 4 Louisville KY 40299-6334 (502) 614-8646 or (502) 500-4480 Fax: (866) 750-1364 MiguelMontano@ncssuccess.com www.ncssuccessllc.com	DBE	236115; 236116; 236118; 236220; 238130; 238140; 238160; 238170; 238310; 238320; 238330; 238340; 238350; 238390; 238990; 561210; 561720; 561730	Related Services: new single-family housing construction (except for-sale builders, new multifamily housing construction (except for-sale builders), residential remodelers, commercial and institutional building construction, framing contractors, masonry contractors, roofing contractors, siding contractors, drywall and insulation contractors, painting and wall covering contractors, flooring contractors, tile and terrazzo contractors, finish carpentry contractors, other building finishing contractors, all other specialty trade	New Single-Family Housing Construction (except For-Sale Builders); New Multifamily Housing Construction (except For-Sale Builders); Residential Remodelers; Commercial and Institutional Building Construction; Framing Contractors; Masonry Contractors; Roofing Contractors; Siding Contractors; Drywall and Insulation Contractors; Painting and Wall Covering Contractors; Flooring Contractors; Tile and Terrazzo Contractors; Finish Carpentry Contractors; Other Building Finishing Contractors; All Other Specialty Trade

Firm	Status	NAICS	Type of Work	NAICS Descriptions
NEW TOWNE CONSULTANTS, LLC Ms. Robin K. Hall, Owner 105 Davenport Lane, Suite 201 Louisville KY 40223 (502) 931-3638 Fax: (502) 442-7394 robin@newtowneconsultants.com www.newtowneconsultants.com	DBE	236220; 238110; 238210; 238990; 541611; 541613; 561110; 561410; 561990	contractors, facilities support services, janitorial services and landscaping services Related Services: commercial and institutional building construction, poured concrete foundation and structure contractors, electrical contractors and other wiring installation contractors, all other specialty trade contractors, administrative management and general management consulting services, marketing consulting services, office administrative services, document preparation services, and all other support services	Contractors; Facilities Support Services; Janitorial Services; Landscaping Services Commercial and Institutional Building Construction; Poured Concrete Foundation and Structure Contractors; Electrical Contractors and Other Wiring Installation Contractors; All Other Specialty Trade Contractors; Administrative Management and General Management Consulting Services; Marketing Consulting Services; Office Administrative Services; Document Preparation Services; All Other Support Services
NEW YORK ICE CREAM, INC. Mr. Irfan Mandani, President 50 Coolidge Avenue Roslyn Heights NY 11577 (914) 793-7171 or (917) 605-1331 Fax: (516) 801-0222 nyic05@yahoo.com	ACDBE	722310	Concessionaire: food services contractors	Food Service Contractors
NEWHOUSE & ASSOCIATES, LLC Ms. Monica Newhouse, Managing Principal 14152 Jamie Drive Carmel IN 46033 (317) 669-2662 monica@newhouse.associates	DBE	541618; 541990	Related Services: all other professional, scientific and technical services and other management consulting services	Other Management Consulting Services; All Other Professional, Scientific, and Technical Services
NORTH AMERICAN SAFETY PRODUCTS, INC. Ms. Nicole Pfeiffer, President/CEO 8910 W. 192nd Street, Unit C Mokena IL 60448 (815) 469-1144 or (800) 475-6946 Fax: (815) 469-2131 nicole@nasplnc.com www.nasplnc.com	DBE	332323; 332999; 334290	Related Services: ornamental and architectural metal work manufacturing, all other miscellaneous fabricated metal product manufacturing and other communications equipment manufacturing	Ornamental and Architectural Metal Work Manufacturing; All Other Miscellaneous Fabricated Metal Product Manufacturing; Other Communications Equipment Manufacturing
NWK CONSTRUCTION, INC. Mrs. Nikki Kendrick, President PO Box 486 Harrodsburg KY 40330 (859) 733-0763 Fax: (859) 733-0768 nickiekendrick@nwkconstruction.com	DBE	237310	Related Services: highway, street, and bridge construction Prequalified: bridges not more than 70' clear span, signs, landscaping, guard rails, fencing, seeding and sodding, traffic	Highway, Street, and Bridge Construction

Firm	Status	NAICS	Type of Work	NAICS Descriptions
OMNI DISTRIBUTION & SUPPLY, LLC Mrs. Michelle Blischoff, Owner 627 Grabuck Street Danville KY 40422 (859) 621-6586 omni.blischoff@gmail.com	DBE	423610	control and expansion joints Related Services: BROKER - electrical apparatus and equipment, wiring supplies and related equipment merchant wholesalers	Electrical Apparatus and Equipment, Wiring Supplies, and Related Equipment Merchant Wholesalers
P & G CONSTRUCTION CO. Mrs. Peggy Roberts, President 1217 Buffalo Creek Road Huntington WV 25704 (304) 429-1663 or (304) 634-4211 Fax: (304) 429-1664	DBE	237310; 237990; 238110; 238120; 238990; 484220; 561990	Related Services: highway, street, and bridge construction - specializing in manholes, inlets, sidewalks, curb and gutter, wing wall, barrier wall and approach slab, other heavy and civil engineering construction - specializing in pipe and drainage, poured concrete foundation and structure contractors - specializing in concrete work and grout, structural steel and precast concrete contractors - specializing in rebar and SIP concrete deck forms, all other specialty trade contractors - specializing in flagging, and all other support services - specializing in new work, additions, alterations, maintenance and repair	Highway, Street, and Bridge Construction; Other Heavy and Civil Engineering Construction; Poured Concrete Foundation and Structure Contractors; Structural Steel and Precast Concrete Contractors; All Other Specialty Trade Contractors; Specialized Freight (except Used Goods) Trucking, Local; All Other Support Services
PARAMOUNT SAFETY, LLC Mr. Trenton D. Williams, Owner 1614 Algonquin Parkway, #19 Louisville KY 40210 (502) 224-4536 Fax: (502) 368-9775 paramountsafety@gmail.com	DBE	611699; 611710	Related Services: all other miscellaneous schools and instruction - specializing in CPR training and certification and first aid instruction and educational support services - specializing in educational consultants and support services	All Other Miscellaneous Schools and Instruction; Educational Support Services
PEMCCO, INC. Mr. Prescott Sherrod, President/CEO PO Box 8981 Virginia Beach VA 23450 (757) 301-0602 or (757) 437-8862 Fax: (757) 437-8835 maria.edwards@pemcco.com	DBE	488490; 541512; 541513; 541611;	Related Services: computer systems design services, computer facilities	Other Support Activities for Road Transportation; Computer Systems

Firm	Status	NAICS	Type of Work	NAICS Descriptions
www.pemcco.com		611420	management services, administrative management and general management consulting services, computer training and other support activities for road transportation	Design Services; Computer Facilities Management Services; Administrative Management and General Management Consulting Services; Computer Training
PEOPLE'S TRANSIT, LTD. Mr. Charles W. Covington, CEO 29017 Highland Road Romulus MI 48174 (734) 467-7000 Fax: (734) 946-4964 chuck@peoplestransit.com www.peoplestransit.com	AC/ DBE	485510	Related Services/ Concessionaire: charter bus industry	Charter Bus Industry
PERFORMANCE EXTERIORS, INC. Ms. Laura Wade, President 2400 Arnoldtown Woods Road Louisville KY 40214 (502) 935-5521 or (502) 817-4381 Fax: (502) 935-5567 info@performanceexterior.com www.performanceexterior.com	DBE	238140	Related Services: masonry contractors - specializing in brick and stone veneer, EIFS and caulking	Masonry Contractors
PHALANX CONSULTING AND SOLUTIONS, LLC Mr. Correy Thomas, Owner 5101 Starting Gate Drive Upper Marlboro MD 20772 (443) 910-1800 phalanxceo@comcast.net	DBE	541511; 541512; 541519; 541611	Related Services: administrative management and general management consulting services, custom computer programming services, computer systems design services and other computer related services	Custom Computer Programming Services; Computer Systems Design Services; Other Computer Related Services; Administrative Management and General Management Consulting Services
PHILLIP J. COLLINS, CONSULTANT Mr. Phillip J. Collins, CEO 600 East Main Street, Apt. 214 Louisville KY 40202 (502) 585-3702 or (502) 413-1724 collins214@twc.com	DBE	541611	Consultant: administrative management and general management consulting services	Administrative Management and General Management Consulting Services
PHILMOR CONTRACTING, INC. Ms. Jacqueline Weddington, President 8363 Veterans Memorial Hwy. Sharpsburg KY 40374 (606) 247-2413 Fax: (606) 247-4215 philmor2002@aol.com	DBE	238910; 561990	Related Services: site preparation contractors and all other support services - specializing in traffic control Prequalified: grade and drain and traffic control	Site Preparation Contractors; All Other Support Services
POZZOLANIC CONTRACTING & SUPPLY CO., INC. Mrs. Kay Boyd, President PO Box 14186 Knoxville TN 37914 (865) 225-0090 Fax: (865) 225-0095 kboyd@pozz.com www.pozz.com	DBE	237310	Related Services: highway, street and bridge construction - specializing in soil stabilization and reclamation Prequalified: lime and cement roadbed soil stabilization	Highway, Street, and Bridge Construction
PRO-MARK, INC. Ms. Amy Hibben, President PO Box 1421 (M) 2181 Stepstone Road (P) Mt. Sterling KY 40353 (859) 497-0533 Fax: (859) 498-7827 amyhibben@gmail.com	DBE	237310; 423990; 561990	Related Services: highway, street, and bridge construction, other miscellaneous	Highway, Street, and Bridge Construction; Other Miscellaneous Durable Goods

Firm	Status	NAICS	Type of Work	NAICS Descriptions
			<p>durable goods merchant wholesalers - specializing in safety devices and signs, and all other support services - specializing in flagging</p> <p>Prequalified: pavement striping, pavement markers and airfield striping</p>	Merchant Wholesalers; All Other Support Services
PROFESSIONAL FENCE COMPANY Mrs. Brenda Osmer, CEO PO Box 143 Crestwood KY 40014 (502) 222-0513 Fax: (502) 222-0329 bobosmer@bellsouth.net	DBE	237310; 238290; 238990	<p>Related Services: highway, street, and bridge construction - specifically guard rail construction, other building equipment contractors - specifically automatic gate installation, as well as installation of gate operators and access controls, and all other specialty trade contractors - specifically fence installation</p> <p>Prequalified: fencing</p>	Highway, Street, and Bridge Construction; Other Building Equipment Contractors; All Other Specialty Trade Contractors
PROMETHEUS FOUNDRY, LLC d/b/a PROMETHEUS ART Ms. Amanda Matthews, CEO PO Box 12023 Lexington KY 40579 (859) 255-0782 or (502) 592-3774 amfieldsart@yahoo.com www.prometheusart.com	DBE	238190; 331529; 332323; 332999; 711510	<p>Related Services: other foundation, structure and building exterior contractors - specializing in decorative steel and ornamental metal work installation, other nonferrous metal foundries (except die casting) - specializing in bronze and nonferrous metal (except aluminum) foundries, copper alloy castings and investment casting, ornamental and architectural metal work manufacturing - specializing in architectural metal work, ornamental balcony railings, ornamental fixtures, ornamental brass work, ornamental grill work, ornamental partitions and ornamental metal work, all other miscellaneous fabricated metal</p>	Other Foundation, Structure, and Building Exterior Contractors; Other Nonferrous Metal Foundries (except Die-Casting); Ornamental and Architectural Metal Work Manufacturing; All Other Miscellaneous Fabricated Metal Product Manufacturing; Independent Artists, Writers, and Performers

Firm	Status	NAICS	Type of Work	NAICS Descriptions
			product manufacturing - specializing in foundry pattern making and decorative bathroom fixtures and independent artists, writers and performers - specializing in sculpting and art restoration	
PSD EXECUTIVE PROTECTION SPECIALISTS, LLC Mr. Darryl B. Watson, Sr., CEO PO Box 206163 Louisville A353KY 40250 (502) 822-6617 or (267) 325-0999 PSDProtection@aol.com www.PSDExecutiveProtection.com	AC/ DBE	524291; 541690; 561611; 561612; 561990; 611519	Concessionaire/ Related Services: claims adjusting, other scientific and technical consulting services (limited to safety and security consulting), investigation services, security guards and patrol services, all other support services, other technical and trade schools Prequalified: traffic control	Claims Adjusting; Other Scientific and Technical Consulting Services; Investigation Services; Security Guards and Patrol Services; All Other Support Services; Other Technical and Trade Schools
QMF STEEL, INC. Mrs. Sherrill Lester, President PO Box 460 Campbell TX 75422 (903) 455-3618 or (972) 974-8120 Fax: (903) 455-9282 sherrill@qmfsteel.com www.qmfsteel.com	DBE	332312; 332313; 332322; 332323; 423510	Related Services: fabricated structural metal manufacturing, plate work manufacturing, sheet metal work manufacturing, ornamental and architectural metal work manufacturing Material Supplier: metal service centers and other metal merchant wholesalers	Fabricated Structural Metal Manufacturing; Plate Work Manufacturing; Sheet Metal Work Manufacturing; Ornamental and Architectural Metal Work Manufacturing; Metal Service Centers and Other Metal Merchant Wholesalers
QUALITY CONTROL SERVICES, LLC Mr. David Nolan, Owner 3214 St. Clair Avenue Cleveland OH 44114 (216) 276-8539 or (216) 749-0272 Fax: (216) 749-0272 dave@qcsinspections.com www.qcsinspections.com	DBE	541690; 541990	Related Services: other scientific and technical consulting services and all other professional, scientific, and technical services specializing in construction inspection, bridge painting inspection and bridge painting project management Prequalified Consultant: bridge painting project inspection and bridge	Other Scientific and Technical Consulting Services; All Other Professional, Scientific, and Technical Services

Firm	Status	NAICS	Type of Work	NAICS Descriptions
QUALITY FLOW, INC. Mr. Peter Kennedy, President 3691 Commercial Avenue Northbrook IL 60062 (847) 291-7679 ext. 201 or (800) 227-5432 pkennedy@qualityflow.com www.qualityflow.com	AC/ DBE	423440; 541690	painting project management Related Services/ Concessionaire: other commercial equipment merchant wholesalers and other scientific and technical consulting services	Other Commercial Equipment Merchant Wholesalers; Other Scientific and Technical Consulting Services
RAKS FIRE SPRINKLER, LLC Mr. Romero Ali, CEO 215 Mobile Street Hattiesburg MS 39401 (601) 261-0820 or (334) 202-0322 Fax: (601) 296-1688 dbek@raks.co creed@raks.co www.raksfiresprinkler.com	DBE	238220	Related Services: plumbing, heating and air conditioning contractors	Plumbing, Heating, and Air-Conditioning Contractors
RASOR MARKETING COMMUNICATIONS, LLC Ms. Mary Rasor, President 7844 Remington Road Cincinnati OH 45242 (513) 793-1234 or (513) 910-8385 Fax: (513) 793-1222 mimi@rasormarketing.com www.rasormarketing.com	DBE	541613; 541820; 541910	Related Services: marketing consulting services, public relations agencies and marketing research and public opinion polling	Marketing Consulting Services; Public Relations Agencies; Marketing Research and Public Opinion Polling
RCDC TRANSPORT, INC. d/b/a DFC TRANSPORT Mr. Rodni Chambers, President/CEO 1331 Franklin Avenue Cincinnati OH 45237 (513) 550-8078 or (513) 903-9639 madmex@cinci.rr.com	AC/ DBE	484110; 484121	Related Services/ Concessionaire: general freight trucking, local and general freight trucking, long- distance, truckload	General Freight Trucking, Local; General Freight Trucking, Long- Distance, Truckload
RECLAMATION SERVICES UNLIMITED, INC. Ms. Sue Cardwell, President 701 Temple Street Central City KY 42330 (270) 754-3976 Fax: (270) 754-4374 scardwel@muhlon.com www.total- testing.com	DBE	541380; 541620	Consultant: environmental and geotechnical consulting and testing, construction testing	Testing Laboratories; Environmental Consulting Services
RELY SUPPLY, LLC Mr. Ronald Dumas, CEO 237 Baxter Avenue Cincinnati OH 45220 (513) 376-6703 or (513) 207-2960 Ron@RelySupply.com www.RelySupply.com	DBE	425120	Related Services: wholesale trade agents and brokers	Wholesale Trade Agents and Brokers
RHA, LLC Ms. Patrice Miller, Managing Partner 6677 W. Thunderbird Road, Suite K183 Glendale AZ 85306 (623) 266-3943 or (800) 480-1401 Fax: (623) 266-3611 rhpartnering@earthlink.net www.rhpartnering.com	DBE	541330; 541611; 541614	Related Services: engineering services, administrative and general management consulting services and process, physical distribution and logistics consulting services	Engineering Services; Administrative Management and General Management Consulting Services; Process, Physical Distribution, and Logistics Consulting Services
RL CONTROLS, LLC Ms. Lena Walsh, Managing Member 26 Gill Street Woburn MA 01801-1721 (781) 932-3349 or (617) 771-6167 Fax: (781) 932-3359 Lena@RLControls.com www.RLControls.com	DBE	488210; 541380; 541614; 811213	Related Services: laboratory testing, communication equipment repair and maintenance, electrical contractors, process, physical distribution and logistics consulting services, support activities for rail transportation	Support Activities for Rail Transportation; Testing Laboratories; Process, Physical Distribution, and Logistics Consulting Services; Communication Equipment Repair and Maintenance

Firm	Status	NAICS	Type of Work	NAICS Descriptions
ROADWAY MATERIAL SUPPLY, LLC Ms. Sherry Love, CEO PO Box 416 Norcross GA 30091 (770) 847-7009 notices@roadwaymaterials.com www.roadwaymaterials.com	DBE	425120	Related Services: BROKER - wholesale trade agents and brokers - specializing in brokering construction materials and equipment	Wholesale Trade Agents and Brokers
ROC EQUIPMENT, LLC Ms. Vanessa Lucido, CEO PO Box 3143 Salt Lake City UT 84110 (801) 913-2834 or (801) 214-6126 Fax: (801) 214-6144 vanessa@rocequipment.com www.rocequipment.com	DBE	423830; 532412; 811310	Related Services: Industrial machinery and equipment merchant wholesalers, construction, mining and forestry machinery and equipment rental and leasing, commercial and industrial machinery and equipment (except automotive and electronic) repair and maintenance	Industrial Machinery and Equipment Merchant Wholesalers; Construction, Mining, and Forestry Machinery and Equipment Rental and Leasing; Commercial and Industrial Machinery and Equipment (except Automotive and Electronic) Repair and Maintenance
ROCK SOLID PROJECT SOLUTIONS, INC. Mrs. Raquel Floyd, President PO Box 3007 Pahrump NV 89041 (702) 325-7681 or (702) 556-0981 raquelfloyd@rock-solid-solutions.com www.rock-solid-solutions.com	DBE	541614	Related Services: process, physical distribution and logistics consulting services	Process, Physical Distribution, and Logistics Consulting Services
ROD-TECHS, INC. Mr. Chris Packer, President PO Box 101 Milford OH 45150 (513) 522-1111 Fax: (513) 522-1234 lutheryates@rodtechs.org	DBE	238120	Related Services: structural steel and precast concrete contractors, specializing in reinforcing steel Prequalified: tying steel reinforcement	Structural Steel and Precast Concrete Contractors
ROSALES + PARTNERS, INC. Mr. Miguel Rosales, President 10 Derne Street Boston MA 02114 (617) 247-7499 Fax: (617) 247-7139 info@rosalespartners.com www.rosalespartners.com	DBE	541310	Related Services: architectural services	Architectural Services
ROYAL CRANE SERVICE, INC. Mr. John Mooncotch, President PO Box 1858 Bridgeview IL 60455 (708) 974-0832 Fax: (708) 974-0865 Johnm@royalcrane.us wendy@royalcrane.us www.royalcrane.us	DBE	238990	Related Services: all other specialty trade contractors	All Other Specialty Trade Contractors
S & M CONTRACTING, LLC Mrs. Melanie Barker, President 5979 Highway 711 West Liberty KY 41472 (606) 743-7090 or (606) 477-1639 Fax: (606) 743-3508 mbarker@mrto.com	DBE	237110; 237310; 238910; 238990	Related Services: water and sewer line related structures construction, highway, street, and bridge construction, site preparation contractors and all other specialty trade contractors Prequalified: grade and drain, bridges not more than 70' clear span, demolition and	Water and Sewer Line and Related Structures Construction; Highway, Street, and Bridge Construction; Site Preparation Contractors; All Other Specialty Trade Contractors

Firm	Status	NAICS	Type of Work	NAICS Descriptions
S and D CONSTRUCTION MANAGEMENT, INC. Mr. D. Sean Edwards, President 252 N. Upper Street Lexington KY 40507 (859) 226-0083 Fax: (859) 721-1344 sdcmtg@gmail.com seanedwards89@gmail.com	DBE	236115; 236116; 236117; 236118; 236220; 238110; 238120; 238160; 238170; 238910; 238990; 561720	utilities	
			Related Services: new single-family housing construction (except for-sale builders), new multifamily housing construction (except for-sale builders), new housing for-sale builders, residential remodelers, industrial building construction, commercial and institutional building construction, poured concrete foundation and structure contractors, structural steel and precast concrete contractors, roofing and siding contractors, site preparation contractors, all other specialty trade contractors and janitorial services	New Single-Family Housing Construction (except For-Sale Builders); New Multifamily Housing Construction (except For-Sale Builders); New Housing For-Sale Builders; Residential Remodelers; Commercial and Institutional Building Construction; Poured Concrete Foundation and Structure Contractors; Structural Steel and Precast Concrete Contractors; Roofing Contractors; Siding Contractors; Site Preparation Contractors; All Other Specialty Trade Contractors; Janitorial Services
S H A ENGINEERING, LLC Mr. Jamal A. Adhami, Principal 6221 Thornberry Court Mason OH 45040 (513) 236-7909 Jadhami@ja-engg.com	DBE	541330	Related Services: engineering services Prequalified Consultant: urban and rural roadway design, traffic engineering services and electrical engineering traffic signal services	Engineering Services
S-WALK CORPORATION d/b/a SEVEN SEAS CONSTRUCTION Mr. Soran Walker, President PO Box 16997 (M) 3825 Fitzgerald Road (P) Louisville KY 40216 (502) 231-7395 Fax: (502) 409-9582 swalker@sevenseas.net www.sevenseasconstruction.net	DBE	237110; 237310; 238110; 238990	Related Services: water and sewer line and related structures construction, highway, street, and bridge construction, poured concrete foundation and structure contractors, and all other specialty trade contractors Prequalified: clearing and grubbing, curb and gutter, sidewalk, entrance pavement, paved ditch, bridge repair, tying steel reinforcement, storm drainage and storm sewer, utilities, retaining walls, concrete headwalls, and decorative pavers	Water and Sewer Line and Related Structures Construction; Highway, Street, and Bridge Construction; Poured Concrete Foundation and Structure Contractors; All Other Specialty Trade Contractors

Firm	Status	NAICS	Type of Work	NAICS Descriptions
S.P. PRODUCTIONS, INC. d/b/a SPORTS PRODUCTIONS, INC. Mr. Hymes Perkins, Owner 11911 Royal Rose Drive Houston TX 77082 (832) 265-7643 Fax: (281) 679-7097 hymes.perkins@sbcglobal.net www.sportsproductionspromotionals.com	AC/ DBE	423910; 812332	Related Services: BROKER - promotional items, uniforms, awards, screen printing and sporting goods Concessionaire: BROKER - work clothing, and uniform supply services	Sporting and Recreational Goods and Supplies Merchant Wholesalers; Industrial Launderers
SABER STEEL, LLC Mr. Keiven Wright, President 3638 Fite Road Millington TN 38053 (918) 616-0147 or (901) 626-8607 sabersteellic@gmail.com www.sabersteel-llc.com	DBE	331221; 332312	Related Services: rolled steel shape manufacturing and fabricated structural metal manufacturing	Rolled Steel Shape Manufacturing; Fabricated Structural Metal Manufacturing
SAFETY RESOURCES, INC. Ms. Kristin VanSoest, President 12 W. Vermont Street Indianapolis IN 46204 (317) 871-8155 kvansoest@safetyresources.com www.safetyresources.com	DBE	541690	Related Services: other scientific and technical consulting services	Other Scientific and Technical Consulting Services
SANDY VALLEY FASTENERS, LLC Ms. Christy Henry, CEO 528 Broadway Street Paintsville KY 41240 (606) 788-0222 Fax: (606) 788-0409 christy@sandyvalleyfasteners.com	DBE	423710	Material Supplier: hardware merchant wholesalers - screws, bolts, rivets, locks, nuts, washers, cutting tools and safety products	Hardware Merchant Wholesalers
SCAPE/LANDSCAPE ARCHITECTURE, DPC Mrs. Katherine Horodniceanu, President 277 Broadway, Suite 1606 New York NY 10007 (212) 462-2628 Fax: (212) 462-4164 kate@scapestudio.com www.scapestudio.com	DBE	541320	Related Services: landscape architectural services	Landscape Architectural Services
SECURCASH PRODUCTS, LLC Ms. Linda Miller, Owner 7709 Kendrick Crossing Lane Louisville KY 40291-5035 (866) 353-5979 lmiller@securcashproducts.com	DBE	326111; 423420; 423910; 424130; 425120	Related Services: plastic bag and pouch manufacturing, office equipment merchant wholesalers, sporting and recreational goods and supplies merchant wholesalers, industrial and personal service paper merchant wholesalers and wholesale trade agents and brokers	Plastics Bag and Pouch Manufacturing; Office Equipment Merchant Wholesalers; Sporting and Recreational Goods and Supplies Merchant Wholesalers; Industrial and Personal Service Paper Merchant Wholesalers; Wholesale Trade Agents and Brokers
SHAW SECURE SOLUTIONS, LLC Mrs. DeAnna Shaw, CEO 952 S. 3rd Street, Suite 201 Louisville KY 40203 (812) 941-6314 or (502) 544-8890 wbe@shawsecures.com www.shawsecures.com	DBE	561612	Related Services: security guards and patrol services	Security Guards and Patrol Services
SHREWSBERRY & ASSOCIATES, LLC Mr. Anthony Warren, President 7321 Shadeland Station Indianapolis IN 46256 (317) 841-4799 Fax: (317) 841-4790 certifications@shrewsusa.com www.shrewsusa.com	DBE	237110; 237310; 237990; 541330	Related Services: water and sewer line related structures construction, highway, street, and bridge construction, other heavy and civil engineering	Water and Sewer Line and Related Structures Construction; Highway, Street, and Bridge Construction; Other Heavy and Civil Engineering

Firm	Status	NAICS	Type of Work	NAICS Descriptions
			construction and engineering services Prequalified Consultant: highway noise analysis, traffic data collection, water quality, and airport design	Construction; Engineering Services
SIERRA INFOSYS, INC. Mrs. Sangeetha Kumar, President 6001 Savoy Drive, Suite 210 Houston TX 77036 (713) 747-9693 Fax: (713) 222-2434 info@sierratec.com www.sierratec.com	DBE	541512	Related Services: computer systems design services	Computer Systems Design Services
SIGHTLINE, INC. Mrs. Donna J. Pringle, President 15483 Enterprise Way Culpeper VA 22701 (540) 212-4544 or (540) 226-2656 Fax: (540) 825-9088 www.sightline.us	AC/ DBE	237310; 541614	Concessionaire/ Related Services: highway, street, and bridge construction, specializing in airport runway striping, and process, physical distribution and logistics consulting services - specializing in transportation management consulting services	Highway, Street, and Bridge Construction; Process, Physical Distribution, and Logistics Consulting Services
SIGNET OF TRUTH TRANSPORTATION, LLC Mr. Albert Perry, Owner 200 Branchwood Drive, Apt. D1 Goose Creek SC 29445 (843) 425-5682 or (843) 425-2442 albert.perry@gmail.com	DBE	488510	Related Services: BROKER - freight transportation arrangement - specializing in brokering transportation freight services	Freight Transportation Arrangement
SILER EXCAVATING, LLC Ms. Tammy Siler, President 1217 Buffalo Road Clairfield TN 37715 (423) 784-0287 or (865) 617-9808 Fax: (423) 784-8716 Tammy@Siler.biz www.Siler.biz	DBE	237310; 238110; 238910; 484110; 561730	Related Services: highway, street, and bridge construction, poured concrete foundation and structure contractors, site preparation contractors, general freight trucking - local, and landscaping services	Highway, Street, and Bridge Construction; Poured Concrete Foundation and Structure Contractors; Site Preparation Contractors; General Freight Trucking, Local; Landscaping Services
SIMPLY GRAPHICS, LLC Mr. Greg Thompson, Manager PO Box 436511 Louisville KY 40253-6511 (502) 489-9459 Fax: (502) 253-9022 simplygraphics@bellsouth.net	DBE	314999; 322230; 323111; 323113; 323117; 323120; 326111; 339940; 424120; 511120; 541860; 541890; 561439	Related Services: BROKER - all other miscellaneous textile products mills, stationery product manufacturing, commercial printing (except screen and books), commercial screen printing, books printing, support activities for printing, plastic bag and pouch manufacturing, office supplies (except	All Other Miscellaneous Textile Product Mills; Stationery Product Manufacturing; Commercial Printing (except Screen and Books); Commercial Screen Printing; Books Printing; Support Activities for Printing; Plastics Bag and Pouch Manufacturing; Office Supplies (except Paper)

Firm	Status	NAICS	Type of Work	NAICS Descriptions
			paper) manufacturing, stationery and office supplies merchant wholesalers, periodical publishers, direct mail advertising, other services related to advertising and other business service centers (including copy shops)	Manufacturing; Stationery and Office Supplies Merchant Wholesalers; Periodical Publishers; Direct Mail Advertising; Other Services Related to Advertising; Other Business Service Centers (Including Copy Shops)
SKIPS DEFENSE SOLUTIONS Mr. KeOliver "Skip" Ryon McCall, Owner 670 S. 39th Street Louisville KY 40211-3053 (502) 931-3172 Fax: 9502) 774-3022 skipmccall@me.com www.skipsdefensesolutions.com	DBE	423910; 423990	Related Services: sporting and recreational goods and supplies merchant wholesalers - specializing in ammunition and guns (except sporting) and other miscellaneous durable goods merchant wholesalers - specializing in ammunition and guns (except sporting)	Sporting and Recreational Goods and Supplies Merchant Wholesalers; Other Miscellaneous Durable Goods Merchant Wholesalers
SKS ACCOUNTING & CONSULTING FIRM, INC. Ms. Kena Stith, President/CEO 812 Lyndon Lane, Suite 210 Louisville KY 40222 (502) 425-5483 Fax: (502) 412-7734 kena.s@sksfirm.com www.sksfirm.com	DBE	541213; 541214; 541219; 541611	Related Services: tax preparation services, payroll services, other accounting services and administrative management and general management consulting services	Tax Preparation Services; Payroll Services; Other Accounting Services; Administrative Management and General Management Consulting Services
SLADE LAND USE, ENVIRONMENTAL AND TRANSPORTATION PLANNING, LLC Ms. L'Tryce Slade, Managing Director 1500 First Avenue North, Unit 54 Birmingham AL 35203 (205) 413-4685 or (866) 925-5742 Fax: (800) 618-8602 lslade@sladelc.com www.sladelc.com	DBE	541620	Consultant: environmental consulting services	Environmental Consulting Services
SLI CONTRACTING Ms. Danette Wilder, President/CEO 1141 Red Mile Road, Suite 201 Lexington KY 40504 (859) 977-6640 or (859) 457-6048 Fax: (859) 977-6644 wilderdj@slicontracting.com www.sealingilife.com	DBE	238390; 423840; 484110; 484121; 484220; 484230; 562111; 562119	Related Services: other building finishing contractors, industrial supplies merchant wholesalers, general freight trucking - local, general freight truckling - long distance - truckload, specialized freight (except used goods) truckling - local, specialized freight (except used goods) truckling - long distance, solid waste	Other Building Finishing Contractors; Industrial Supplies Merchant Wholesalers; General Freight Trucking, Local; General Freight Truckling, Long- Distance, Truckload; Specialized Freight (except Used Goods) Truckling, Local; Specialized Freight (except Used Goods) Truckling, Long- Distance; Solid Waste Collection; Other

Firm	Status	NAICS	Type of Work	NAICS Descriptions
			collection and other waste collection	Waste Collection
SOCO CONTRACTING COMPANY, INC. Mr. Parampal Singh, President 3175 Presidential Drive, Suite 100 Atlanta GA 30340-3907 (770) 216-8366 or (770) 335-1256 Fax: (770) 216-8369 psingh@soco-contracting.com www.soco-contracting.com	DBE	236210; 236220	Related Services: Industrial building construction and commercial and institutional building construction	Industrial Building Construction; Commercial and Institutional Building Construction
SOLUTIONS CONTRACT GROUP, LLC Mr. Justin Bowden, Owner 361 McIntosh Drive Taylorsville KY 40071 (502) 762-7033 or (502) 724-5593 Fax: (502) 882-2603 jbowden@solutionscontractgroup.com	DBE	238210; 238910; 561621	Related Services: electrical contractors and other wiring installation contractors, site preparation contractors and security systems services (except locksmiths)	Electrical Contractors and Other Wiring Installation Contractors; Site Preparation Contractors; Security Systems Services (except Locksmiths)
SOMETHIN BLOOMIN, LLC Ms. Cindy England, Owner 1045 Hlgbee Mill Road Lexington KY 40503 (859) 296-1624 or (855) 378-7413 sbloomin@gmail.com www.somethinbloomin.com	DBE	561730	Related Services: landscaping services Prequalified: landscaping, seeding and sodding	Landscaping Services
SOUTHEAST STAIR, INC. Mrs. Asenath Buttram, President PO Box 851 Goodlettsville TN 37070 (615) 230-7848 Fax: (615) 230-7848 southeaststair@bellsouth.net	DBE	423510	Related Services: BROKER - metal service centers and other metal merchant wholesalers	Metal Service Centers and Other Metal Merchant Wholesalers
SPARTAN CONSTRUCTION, INC. Ms. Dianne Brossart, President 1619 Distribution Drive Burlington KY 41005 (859) 371-3538 Fax: (859) 371-2786 dibrossart@spartanconstruction.com	DBE	237110; 237310; 238910; 238990; 541990	Related Services: water and sewer line and relates structures construction, highway, street, and bridge construction, site preparation contractors, all other specialty trade contractors and all other professional, scientific and technical services Prequalified: grade and drain, demolition, concrete repairs, utilities, traffic control, edge drains, underdrains and video pipe inspection and cleaning	Water and Sewer Line and Related Structures Construction; Highway, Street, and Bridge Construction; Site Preparation Contractors; All Other Specialty Trade Contractors; All Other Professional, Scientific, and Technical Services
SPECTRUM CONTRACTING SERVICES, INC. Mr. Donnie Tucker, President 108 Wind Haven Drive, Suite B Nicholasville KY 40356 (877) 561-4957 or (859) 621-1853 Fax: (877) 561-4957 dtucker@spectrumcontract.com mtucker@spectrumcontract.com www.spectrumcontract.com	DBE	236220	Related Services: commercial and institutional building construction	Commercial and Institutional Building Construction
SPRINGFIELD PLUMBING, INC. Mr. Robert A. Springfield, President 1903 W. Market Street Louisville KY 40203 (502) 587-8281 Fax: (502) 587-8289 springfieldplumbing@gmail.com	DBE	237110; 238220; 238910	Related Services: water and sewer line and related structures construction,	Water and Sewer Line and Related Structures Construction;

Firm	Status	NAICS	Type of Work	NAICS Descriptions
			plumbing, heating and air-conditioning contractors and site preparation contractors	Plumbing, Heating, and Air-Conditioning Contractors; Site Preparation Contractors
SPYDER TECHNOLOGIES, LLC d/b/a SUREFIRE INNOVATIONS Mr. Robert Luft, President 1776 Mentor Avenue, Suite 400-D Cincinnati OH 45212 (513) 833-4781 Fax: (513) 436-1552 rluft@surefireinnovation.com www.surefireinnovation.com	DBE	238210; 517919; 541513; 541519; 561311; 561320	Related Services: electrical contractors and other wiring installation contractors (low voltage only), all other telecommunications, computer facilities management services, other computer related services, employment placement agencies and temporary help services	Electrical Contractors and Other Wiring Installation Contractors; All Other Telecommunications; Computer Facilities Management Services; Other Computer Related Services; Employment Placement Agencies; Temporary Help Services
ST. REGIS CULVERT, INC. Mrs. Jennifer Turner, President 202 Morrell Street Charlotte MI 48813 (517) 543-3430 or (517) 543-3431 Fax: (517) 543-2313 jturner@stregisculvert.com www.stregisculvert.com	DBE	331210	Related Services: iron, steel pipe, and tube manufacturing from purchased steel	Iron and Steel Pipe and Tube Manufacturing from Purchased Steel
STEAM *IT 2 CLEAN *IT, LLC Mr. Lyndell Johnson, Owner/CEO 702 E. Burnett Avenue, #5 Louisville KY 40217 (502) 435-0947 or (502) 636-5491 steamit2cleanit@gmail.com	DBE	561720; 561740; 561790	Related Services: janitorial services, carpet and upholstery cleaning services and other services to buildings and dwellings	Janitorial Services; Carpet and Upholstery Cleaning Services; Other Services to Buildings and Dwellings
STOVER DEVELOPMENTS, LLC Ms. Addie Stover, President & CEO PO Box 14245 Jackson MS 39236 (769) 257-5078 or (601) 955-5564 Fax: (769) 257-5176 addiestover@hotmail.com www.stoverdevelopments.net	DBE	541611; 561410; 611430	Related Services: administrative management and general management consulting services, document preparation services, and professional and management development training	Administrative Management and General Management Consulting Services; Document Preparation Services; Professional and Management Development Training
STRIPING SOLUTIONS, LLC Mrs. Bree Blevins, Member/Manager 350 R Place Lane Vanceburg KY 41179 (606) 541-0088 Fax: (606) 796-9702 bblevins@windstream.net	DBE	237310	Related Services: highway, street, and bridge construction Prequalified: pavement striping, pavement markers, traffic control, and ground-in rumble strips	Highway, Street, and Bridge Construction
STRUCTURAL COATINGS, INC. Mr. John Filaretou, President 3140 Linden Place Canfield OH 44406 (727) 935-1185 Fax: (727) 279-4662 info@structuralcoatingsinc.net www.structuralcoatingsinc.net	DBE	238320; 238390	Related Services: painting and wall covering contractors and other building finishing contractors	Painting and Wall Covering Contractors; Other Building Finishing Contractors
SUMMERS GRADING SERVICE, LLC Ms. Charlene Summers, Managing Member 8703 High Jackson Road Charlestown IN 47111 (812) 246-4839 or (502) 773-3226 Fax: (812) 248-0771	DBE	484220; 561730	Related Services: specialized freight (except used goods) trucking, local -	Specialized Freight (except Used Goods) Trucking, Local; Landscaping Services

Firm	Status	NAICS	Type of Work	NAICS Descriptions
summersgrading@yahoo.com			specializing in dump truck hauling and landscaping services Prequalified: seeding and sodding	
SUMMIT PAPER COMPANY Mr. Shahbaz Raheem, President PO Box 750 Summit NJ 07092-0750 (908) 674-1700 or (908) 273-2410 Fax: (908) 474-1770 alia@summitpaper.com www.summitpaper.com	ACDBE	423850; 424130	Concessionaire: service establishment equipment and supplies merchant wholesalers and industrial and personal service paper merchant wholesalers	Service Establishment Equipment and Supplies Merchant Wholesalers; Industrial and Personal Service Paper Merchant Wholesalers
T.E.M. GROUP, INC. Mr. Thomas E. Masterson, President 3560 Bashford Avenue, Suite 100 Louisville KY 40218 (502) 454-0101 or (859) 259-2660 Fax: (502) 454-0110 or (859) 259-2680 tmasterson@temgroupinc.com rboughney@temgroupinc.com	DBE	236210; 236220; 237130; 238210	Related Services: industrial building construction, commercial and institutional building construction, power and communication line and related structures construction, electrical contractors and other wiring installation contractors Prequalified: lighting, lighting - airport, traffic signals, traffic control, integrated traffic management systems and installation of roadway sensors and counters	Industrial Building Construction; Commercial and Institutional Building Construction; Power and Communication Line and Related Structures Construction; Electrical Contractors and Other Wiring Installation Contractors
TAYLOR SIEFKER WILLIAMS DESIGN GROUP, LLC Mrs. Amy Williams, Chief Executive Member 10 S. New Jersey Street, Suite 220 Indianapolis IN 46204 (502) 595-7432 Fax: (502) 992-0397 awilliams@TSWDesignGroup.com www.TSWDesignGroup.com	DBE	541320; 541618	Related Services: landscape architectural services and other management consulting services	Landscape Architectural Services; Other Management Consulting Services
TCR RAIL SYSTEMS, LLC Mrs. Sandra Ramey, President 211 East Main Street Simpsonville KY 40067 (502) 405-3004 or (502) 468-9702 Fax: (502) 405-3076 sramey@tcrrailsystems.com www.tcrrailsystems.com	DBE	238210; 334290; 488210	Related Services: electrical contractors and other wiring installation contractors (specifically for railroad crossings and wiring in the signal houses), other communications equipment manufacturing (specifically railroad signaling equipment manufacturing), and support activities for rail transportation	Electrical Contractors and Other Wiring Installation Contractors; Other Communications Equipment Manufacturing; Support Activities for Rail Transportation
TERRAZZO USA AND ASSOCIATES, INC. Mrs.	DBE	238340	Related Services: tile	Tile and Terrazzo

Firm	Status	NAICS	Type of Work	NAICS Descriptions
Sherry Hill, President 9532 Towry Court Oklahoma City OK 73165 (405) 964-3547 Fax: (405) 964-3548 sherry@terrazzousa.com www.terrazzousa.com			and terrazzo contractors - specializing in terrazzo installation	Contractors
THE CLASSIC SHINE COMPANY Ms. Lois Pullen, Sole Proprietor 3000 Custer Road, Suite 270, Box 197 Plano TX 75075 (972) 489-4466 Fax: (972) 985-0879 nellupshine@hotmail.com	AC/ DBE	812990; 996000	Related Services/ Concessionaire: all other personal services - shoe shine services and shoe shine stands	All Other Personal Services
THE DÉCOR GROUP OF NORTHERN KY, INC. Mrs. Karralea Stickrod-List, CEO/President 4086 Limaburg Road Hebron KY 41048 (859) 586-4784 klist@decorgroupnky.com www.decorgroupnky.com	AC/ DBE	541410; 541490; 561730; 561790	Related Services/ Concessionaire: Interior design services, other specialized design services, landscaping services and other services to buildings and dwellings	Interior Design Services; Other Specialized Design Services; Landscaping Services; Other Services to Buildings and Dwellings
THE FENCE CO., LLC Mrs. Judy Braun, President 197 Mohawk Lane Leitchfield KY 42754 (270) 259-3808 or (270) 287-1134 Fax: (270) 259-0300 thefencecoofky@gmail.com www.thefencecoofky.com	DBE	236220; 238990; 561730	Related Services: commercial and institutional building construction, all other specialty trade contractors and landscaping services	Commercial and Institutional Building Construction; All Other Specialty Trade Contractors; Landscaping Services
THE FINISHING TOUCH 1, LLC Ms. Vickie Riley, Owner 14625 Baltimore Ave, #873 Laurel MD 20707 (800) 991-4392 or (301) 346-4070 Fax: (888) 314-8062 fnshng1tch@aol.com www.tftcommercialcleaning.com	DBE	561720; 561740	Related Services: janitorial services and carpet and upholstery cleaning services	Janitorial Services; Carpet and Upholstery Cleaning Services
THE LOGO WAREHOUSE Mrs. Leah Scott, Owner 10308 Arbor Oak Drive Louisville KY 40229 (502) 708-0634 lscott@thelogowarehouse.com www.thelogowarehouse.com	DBE	323113; 541430; 541870; 541890	Related Services: graphic design services BROKER: commercial screen printing, advertising material distribution services, other services related to advertising	Commercial Screen Printing; Graphic Design Services; Advertising Material Distribution Services; Other Services Related to Advertising
THE RSI GROUP, LLC Ms. Pam Mobley, President/CEO 5507 Ranch Drive, Suite 102 Little Rock AR 72223 (501) 673-4054 or (501) 791-9234 Fax: (501) 791-9204 pmobley@rsigroupllc.com www.rsigroupllc.com	AC/ DBE	523110; 523920; 523930; 523999; 541611	Related Services/ Concessionaire: Investment banking and securities dealing, portfolio management, investment advice, miscellaneous financial investment activities and administrative management and general management consulting services	Investment Banking and Securities Dealing; Portfolio Management; Investment Advice; Miscellaneous Financial Investment Activities; Administrative Management and General Management Consulting Services
THIRD ROCK CONSULTANTS, LLC Ms. Molly Foree Cummins, President 2526 Regency Road, Suite 180 Lexington KY 40503 (859) 977-2000 Fax: (859) 977-2001 mforee@thirdrockconsultants.com	DBE	541380; 541620; 541690	Consultant: testing laboratories, environmental consulting services and other scientific and technical	Testing Laboratories; Environmental Consulting Services; Other Scientific and Technical Consulting Services

Firm	Status	NAICS	Type of Work	NAICS Descriptions
			consulting services Prequalified Consultant: socioeconomic analysis, EIS writing and coordination, UST and HAZMAT preliminary site assessment (Phase 1), UST closure assessment, fisheries, freshwater macro invertebrates, water quality, botany, terrestrial zoology, wetlands, stream mitigation, highway noise analysis, air quality analysis, UST and HAZMAT site Investigation (Phase 2), UST and HAZMAT correction action Prequalified: stream restoration mitigation	
TIMBER BRIDGE OF KENTUCKY, INC. Ms. Tamra Puckett, President 8767 Waruf Avenue Portage MI 49002 (269) 649-9661 or (269) 760-3788 tpuckett@americantimberbridge.com	DBE	425120	Related Services: wholesale trade agents and brokers - BROKER of construction woods products and guard rail and related products	Wholesale Trade Agents and Brokers
TONI LEVY & ASSOCIATES, INC. Ms. Toni Levy, Owner 1608 W. Broadway Louisville KY 40203-3518 (502) 566-3030 Fax: (502) 566-3035 tlevy2209@aol.com tl@tonilevya.com	DBE	236220; 423390; 423610; 423720; 444190; 541211; 541213; 541214; 541219	Related Services: offices of certified public accountants, tax preparation services, payroll services and other accounting services and commercial and institutional building construction Material Supplier: other construction material merchant wholesalers, electrical apparatus and equipment, wiring supplies and related equipment merchant wholesalers, plumbing and heating equipment and supplies (hydronics) merchant wholesalers, other building material dealers	Commercial and Institutional Building Construction; Other Construction Material Merchant Wholesalers; Electrical Apparatus and Equipment, Wiring Supplies, and Related Equipment Merchant Wholesalers; Plumbing and Heating Equipment and Supplies (Hydronics) Merchant Wholesalers; Other Building Material Dealers; Offices of Certified Public Accountants; Tax Preparation Services; Payroll Services; Other Accounting Services
TOP GUN CONSTRUCTION Mr. Martin S. Schindler, President PO Box 558 LaGrange KY	DBE	236118; 238130;	Related Services: residential	Residential Remodelers; Framing

Firm	Status	NAICS	Type of Work	NAICS Descriptions
40031 (502) 222-4391 zanniedoo@aol.com		238170; 238350	remodelers, framing contractors, siding contractors and finish carpentry contractors	Contractors; Siding Contractors; Finish Carpentry Contractors
TRANSSOLUTIONS, LLC Ms. Belinda Hargrove, Managing Principal 14600 Trinity Blvd., Suite 200 Fort Worth TX 76155 (817) 359-2958 Fax: (817) 359-2959 bhargrove@transsolutions.com www.transsolutions.com	DBE	541611	Related Services: administrative management and general management consulting services	Administrative Management and General Management Consulting Services
TRI CITI JANITORIAL & MAID SERVICE Mr. Carl C. Hobson, Manager 652 Evergreen Park Drive Hopkinsville KY 42240 (270) 498-5222 tricitlhoyas@ymail.com	DBE	238990; 561720; 561740; 561790	Related Services: all other specialty trade contractors - specializing in cleaning building interiors during and immediately after construction, janitorial services, carpet and upholstery cleaning services - specializing in carpet cleaning services, and other services to buildings and dwellings - specializing in power washing	All Other Specialty Trade Contractors; Janitorial Services; Carpet and Upholstery Cleaning Services; Other Services to Buildings and Dwellings
TRI STATE PLASTICS, INC. Ms. Lisa Schneider, President 4306 Boron Avenue Latonia KY 41015 (859) 655-8200 Fax: (859) 655-8211 lisa@tristateplastics.com www.tristateplastics.com	DBE	326113; 326130; 332323; 424610	Related Services: tri state plastics machines, fabricating and distributing plastic sheet, rod and tube, machining of metals, vinyl fencing and decking	Unlaminated Plastics Film and Sheet (except Packaging) Manufacturing; Laminated Plastics Plate, Sheet (except Packaging), and Shape Manufacturing; Ornamental and Architectural Metal Work Manufacturing; Plastics Materials and Basic Forms and Shapes Merchant Wholesalers
TRIKO, INC. Ms. Krista K. Wells, Owner PO Box 1316 New Albany IN 47151 (812) 945-1595 or (502) 376-4150 Fax: (812) 945-1555 info@trikosupply.com www.trikosupply.com	DBE	423390; 423840; 444190	Related Services: other building material dealers, industrial supplies merchant wholesalers and other construction material merchant wholesalers	Other Construction Material Merchant Wholesalers; Industrial Supplies Merchant Wholesalers; Other Building Material Dealers
TRIMEN SOLUTIONS, LLC d/b/a TRIMEN CAREER PLACEMENT SOLUTIONS Ms. Trashaun Spencer, President/CEO 2900 W. Broadway, Suite 206 Louisville KY 40211 (502) 365-2747 or (502) 472-4641 Fax: (502) 416-0247 shaun@trimensolutions.com www.trimensolutions.com	DBE	541199; 541612; 541618; 561312; 561320; 561330; 611430	Related Services: all other legal services, human resources consulting services, other management consulting services, executive search services, temporary help services, professional	All Other Legal Services; Human Resources Consulting Services; Other Management Consulting Services; Executive Search Services; Temporary Help Services; Professional

Firm	Status	NAICS	Type of Work	NAICS Descriptions
			employer organizations and professional and management development training	Employer Organizations; Professional and Management Development Training
TRINITY TECHNOLOGY SERVICES, INC. Mr. George Kinnison, President 539-541 W. Taft Drive South Holland IL 60473-2030 (708) 596-7400 ext. 707 or (708) 596-7400 ext. 757 Fax: (708) 596-1020 lharris@accshome.com	DBE	238210; 238220	Related Services: electrical contractors and other wiring installation contractors (limited to low voltage electrical work of installation and testing), plumbing, heating and air conditioning contractors (limited to temperature control systems maintenance)	Electrical Contractors and Other Wiring Installation Contractors; Plumbing, Heating, and Air-Conditioning Contractors
TRUE INSPECTION SERVICES, LLC Mr. Barry Coutts, President 871 S. Main Street Urbana OH 43078 (937) 360-1760 or (937) 390-3905 Fax: (937) 322-7874 Barry.Coutts@Trueinspectionsservices.com www.trueinspectionsservices.com	DBE	541350; 541618; 561990	Related Services: building inspection services, other management consulting services and all other support services Prequalified Consultant: bridge painting project inspection and bridge painting project management	Building Inspection Services; Other Management Consulting Services; All Other Support Services
TWISM ENTERPRISES, LLC d/b/a VALUCADD SOLUTIONS Mr. Shawn Alexander, Principal 12110 Regency Run Court, Suite 9 Cincinnati OH 45240-1073 (513) 674-8574 or (513) 800-1098 twism@zoomtown.com www.valucadd.com	DBE	541330; 541512	Related Services: engineering services - specializing in value engineering, electrical engineering and mechanical engineering and computer systems design services	Engineering Services; Computer Systems Design Services
TYLER COMMUNICATIONS, INC. Dr. Tony Tyler, CEO 780 Morosgo Drive, Suite 14366 Atlanta GA 30324 (404) 694-3066 tony.tyler@tylercommunications.net www.tylercommunications.net	AC/ DBE	561110; 561990; 611420; 611430; 611513; 611691; 611710; 722511	Related Services: office administrative services, all other support services, computer training, professional and management development training, apprenticeship training, exam preparation and tutoring, and educational support services Concessionaire: full service restaurants	Office Administrative Services; All Other Support Services; Computer Training; Professional and Management Development Training; Apprenticeship Training; Exam Preparation and Tutoring; Educational Support Services; Full-Service Restaurants
ULTRA TECHNIC CONSTRUCTION, LLC Mr. Olusegun G. Akomolede, President 6531 West Chester Road West Chester OH 45069 (513) 755-7879 or (513) 615-2966 Fax: (513) 755-8923	DBE	236220; 237990; 238110; 238910	Related Services: commercial and institutional building construction, other	Commercial and Institutional Building Construction; Other Heavy and Civil

Firm	Status	NAICS	Type of Work	NAICS Descriptions
akomolede@aol.com			heavy and civil engineering construction, poured concrete foundation and structure contractors, as well as site preparation contractors	Engineering Construction; Poured Concrete Foundation and Structure Contractors; Site Preparation Contractors
ULTRA TECHNIC SERVICES, INC. Mr. Olusegun G. Akomolede, President 6531 West Chester Road West Chester OH 45069 (513) 755-7879 or (513) 615-2966 Fax: (513) 755-8923 akomolede@aol.com	DBE	541330; 541380	Related Services: testing laboratories and engineering services	Engineering Services; Testing Laboratories
UNITED AMERICA FINANCIAL, INC. Mr. Elvis Onyekwere, President 512 East Randolph Road, Suite G Silver Spring MD 20904 (301) 879-7942 or (301) 879-7941 Fax: (301) 879-7940 helpdesk@uafinancial.com www.uafinancial.com	DBE	518210; 524113; 524210; 541199; 541611; 541613; 561110	Related Services: data processing, hosting and related services, direct life insurance carriers, insurance agencies and brokerages, all other legal services, (specifically Notary Public services), administrative management and general management consulting services, marketing consulting services and office administrative services	Data Processing, Hosting, and Related Services; Direct Life Insurance Carriers; Insurance Agencies and Brokerages; All Other Legal Services; Administrative Management and General Management Consulting Services; Marketing Consulting Services; Office Administrative Services
UNITED AMERICAN SUPPLY, LLC Mr. Albert Taylor, Managing Partner PO Box 893 Nicholasville KY 40340 (859) 881-1850 or (859) 396-8162 Fax: (859) 885-1687 arleta@unitedamericansupply.com www.unitedamericansupply.com	AC/ DBE	423830; 423840; 423850; 424130; 424210; 424320; 424690; 812332	Material Supplier/ Concessionaire: Industrial and personal service paper merchant wholesalers, industrial supplies merchant wholesalers, other chemical and allied products merchant wholesalers, drugs and druggists' sundries merchant wholesalers, men's and boy's clothing and furnishings merchant wholesalers, industrial machinery and equipment merchant wholesalers, service establishment equipment and supplies merchant wholesalers and industrial launderers	Industrial Machinery and Equipment Merchant Wholesalers; Industrial Supplies Merchant Wholesalers; Service Establishment Equipment and Supplies Merchant Wholesalers; Industrial and Personal Service Paper Merchant Wholesalers; Drugs and Druggists' Sundries Merchant Wholesalers; Men's and Boys' Clothing and Furnishings Merchant Wholesalers; Other Chemical and Allied Products Merchant Wholesalers; Industrial Launderers
UNITED REGION TRANSIT SERVICES, LLC Ms. Cynthia Scott, President 1014 Thatcher Avenue	DBE	541611; 541614;	Related Services: administrative	Administrative Management and

Firm	Status	NAICS	Type of Work	NAICS Descriptions
St. Louis MO 63135 (314) 704-0104 urtstransit1@gmail.com www.urtstransit.com		611430	management and general management consulting services, process, physical distribution and logistics consulting services and professional and management development training	General Management Consulting Services; Process, Physical Distribution, and Logistics Consulting Services; Professional and Management Development Training
UNIVERSAL ADAPTIVE CONSULTING SERVICES, INC. Mrs. Colleen Payne, President 4104 E. Parham Road, Suite B Henrico VA 23228-2746 (804) 288-8270 Fax: (804) 288-8274 sales@uacsi.com www.uacsi.com	DBE	334310; 423610; 444120; 451120; 541219; 541511; 541512; 541513; 541519; 611420	Related Services: audio and video equipment manufacturing, electrical apparatus and equipment, wiring supplies and related equipment merchant wholesalers, paint and wallpaper stores, hobby, toy and games stores, other accounting services, custom computer programming services, computer systems design services, computer facilities management services, other computer related services and computer training	Audio and Video Equipment Manufacturing; Electrical Apparatus and Equipment, Wiring Supplies, and Related Equipment Merchant Wholesalers; Paint and Wallpaper Stores; Hobby, Toy, and Game Stores; Other Accounting Services; Custom Computer Programming Services; Computer Systems Design Services; Computer Facilities Management Services; Other Computer Related Services; Computer Training
VAN HORN VACATIONS, LLC Ms. Soraya Van Horn, CEO PO Box 68505 Indianapolis IN 46268 (317) 502-0958 Fax: (317) 344-3043 soraya@vanhornvacationsllc.com www.vanhornvacationsllc.com	DBE	485991; 561599	Related Services: special needs transportation (specifically ADA paratransit coordinator), all other travel arrangements and reservation services	Special Needs Transportation; All Other Travel Arrangement and Reservation Services
VEACH TRUCKING, INC. Ms. Sue Veach, President 1072 California Pike Beaver OH 45613-9779 (740) 820-2458 or (740) 820-2507 Fax: (740) 820-3400 sueveach@veachtrucking.com	DBE	423320; 424720; 484220	Related Services: specialized freight (except used goods) trucking, local Material Supplier; brick, stone and related construction material merchant wholesalers, petroleum and petroleum products merchant wholesalers (except bulk stations and terminals)	Brick, Stone, and Related Construction Material Merchant Wholesalers; Petroleum and Petroleum Products Merchant Wholesalers (except Bulk Stations and Terminals); Specialized Freight (except Used Goods) Trucking, Local
VIC ENTERPRISES, INC. Ms. Vicki Penney, President 9750 Childress Road West Paducah	DBE	237210; 237310;	Related Services: land subdivision, highway,	Land Subdivision; Highway, Street, and

Firm	Status	NAICS	Type of Work	NAICS Descriptions
KY 42086 (270) 436-6211 or (270) 210-5324 Fax: (270) 436-6211 vicenterprises@yahoo.com		238120; 238140; 238910; 561730	street, and bridge construction, structural steel and precast concrete contractors, masonry contractors, site preparation contractors and landscaping services Prequalified: grade and drain, bridges not more than 70' clear span, bridges not more than 100' clear span, buildings and related construction, demolition, and tree trimming and brush removal	Bridge Construction; Structural Steel and Precast Concrete Contractors; Masonry Contractors; Site Preparation Contractors; Landscaping Services
VIC THOMPSON COMPANY d/b/a VTC Ms. Christine H. Norton, CEO 3751 New York Avenue, Suite 140 Arlington TX 76014 (817) 557-5600 Fax: (817) 557-5602 cnorton@vtc.us.com www.vtc.us.com	DBE	238290; 541330; 541512; 541715	Related Services: other building equipment contractors - specializing in conveyor system installation; engineering services; computer system design services; and research and development in the physical, engineering and life sciences (except nanotechnology and biotechnology)	Other Building Equipment Contractors; Engineering Services; Computer Systems Design Services
VISAGE PRODUCTION, INC. Mrs. Annette D. Colbert-Latham, CEO 7409 NW 113th Street Oklahoma City OK 73162 (405) 728-3089 Fax: (405) 722-2801 adcolbert@yahoo.com www.vlsagefilmstudios.com	AC/ DBE	512110; 541430; 541810; 541820	Related Services/ Concessionaire: motion picture and video production, graphic design services, advertising agencies and public relations agencies	Motion Picture and Video Production; Graphic Design Services; Advertising Agencies; Public Relations Agencies
VISION ENGINEERING, LLC Mr. Jihad A. Hallany, President 128 E. Reynolds Road, Suite 150 Lexington KY 40517 (859) 333-8015 or (859) 559-0516 Fax: (859) 559-0095 jhallany@vislonengr.com	DBE	541330; 541340; 541370; 541620; 541715; 541990	Related Services: engineering services, drafting services, surveying and mapping (except geophysical) services, environmental consulting services, research and development in the physical, engineering and life sciences and all other professional, scientific and technical services Prequalified Consultant: urban	Engineering Services; Drafting Services; Surveying and Mapping (except Geophysical) Services; Environmental Consulting Services; All Other Professional, Scientific, and Technical Services

Firm	Status	NAICS	Type of Work	NAICS Descriptions
			and rural roadway design, traffic engineering services, electrical engineering traffic signal services, traffic data collection and surveying	
VIVIAN LLAMBI & ASSOCIATES, INC. Ms. Vivian Llambi, President 2312 Park Avenue Cincinnati OH 45206 (513) 561-3487 or (502) 409-0479 Fax: (513) 559-0164 vivian.llambi@vlla.net	DBE	541320; 541330	Related Services: landscape architecture and engineering services	Landscape Architectural Services; Engineering Services
VIVO360, INC. Ms. Sophie Gibson, President 219 Roswell Street, Suite 230 Alpharetta GA 30009 (770) 360-6330 Fax: (770) 360-6370 nage.gibson@vivo360inc.com www.vivo360inc.com	DBE	541511; 541613; 541810; 541820	Related Services: custom computer programming services, marketing consulting services, advertising agencies and public relations agencies	Custom Computer Programming Services; Marketing Consulting Services; Advertising Agencies; Public Relations Agencies
VS ENGINEERING, INC. Mr. Sanjay B. Patel, P.E., President 4275 N. High School Road Indianapolis IN 46254 (317) 293-3542 Fax: (317) 293-4737 sbpatel@vsengineering.com www.vsengineering.com	DBE	541330; 541370; 541620	Related Services: engineering services, surveying and mapping (except geophysical) services, and environmental consulting services	Engineering Services; Surveying and Mapping (except Geophysical) Services; Environmental Consulting Services
W. D. SCHOCK COMPANY, INC. Mrs. Leigh Tanney Lasley, President/CEO 5214 Maryland Way, Suite 308 Brentwood, TN 37027 (615) 399-0585 or (941) 356-7935 Fax: (615) 366-1184 llasley@wdschockco.com www.wdschockco.com	DBE	236220; 237310; 531190; 531311; 531312	Related Services: commercial and institutional building construction, highway, street, and bridge construction, lessors of other real estate property, residential property managers, and nonresidential property managers	Commercial and Institutional Building Construction; Highway, Street, and Bridge Construction; Lessors of Other Real Estate Property; Residential Property Managers; Nonresidential Property Managers
WASTEOLGY GROUP TRANSPORTATION, LLC Mrs. Stacey Harralson, President 159 St. Matthews Avenue, Suite 2 Louisville KY 40207 (502) 643-2285 WBE@wasteologygroup.com www.wasteologygroup.com	DBE	484110; 562111; 562112; 562119	Related Services: BROKER - general freight trucking, local; solid waste collection, hazardous waste collection and other waste collection	General Freight Trucking, Local; Solid Waste Collection; Hazardous Waste Collection; Other Waste Collection
WAYPOINT, LLC Mrs. Elizabeth Robinson, Member PO Box 54587 Lexington KY 40555 (508) 221-8843 or (859) 797-7466 elizabeth@waypointllc.com	DBE	541370; 541620; 541720	Related Services: surveying and mapping (except geophysical) services, environmental consulting services, research and development in the social sciences and humanities - specializing in archaeological	Surveying and Mapping (except Geophysical) Services; Environmental Consulting Services; Research and Development in the Social Sciences and Humanities

Firm	Status	NAICS	Type of Work	NAICS Descriptions
			research and development services and historic and cultural preservation research and development services	
WENDT PRODUCTIONS, INC. Mrs. Susan Wendt, President PO Box 819 Odessa FL 33556 (813) 920-5000 Fax: (813) 920-8611 swendt@wendtproductions.com www.wendtproductions.com	ACDBE	423430; 423450; 423990; 425110; 425120; 541613; 541810; 541860; 541890	Concessionaire: marketing consulting services, advertising agencies, direct mail advertising, other services related to advertising, computer and computer peripheral equipment and software merchant wholesalers, business to business electronic markets, other miscellaneous durable goods merchant wholesalers and medical, dental, and hospital equipment and supplies merchant wholesalers BROKER: wholesale trade agents and brokers	Computer and Computer Peripheral Equipment and Software Merchant Wholesalers; Medical, Dental, and Hospital Equipment and Supplies Merchant Wholesalers; Other Miscellaneous Durable Goods Merchant Wholesalers; Business to Business Electronic Markets; Wholesale Trade Agents and Brokers; Marketing Consulting Services; Advertising Agencies; Direct Mail Advertising; Other Services Related to Advertising
WEST END WRECKING Mr. Lawrence Moody, President 103 N. 44th Street Louisville KY 40212 (502) 772-1443 or (502) 648-1128 Fax: (502) 775-6732 leonmoodyj4@gmail.com	DBE	238910	Related Services: site preparation contractors specializing in building, housing and other structure demolition, excavation and backfilling	Site Preparation Contractors
WHITEHOUSE RESIDENTIAL & COMMERCIAL PAINTING CO. Ms. Amy Bergeron, President 8045 Warwick Avenue Louisville KY 40222 (502) 425-0483 or (502) 644-2329 Fax: (502) 425-8540 abergeron@whitehousepaint.com www.whitehousepaint.com	AC/DBE	238320	Related Services/Concessionaire: painting and wall covering contractors	Painting and Wall Covering Contractors
WILLIAMS FLAGGER LOGISTICS, LLC Mr. Juan Williams, Managing Member 1000 Dorothy Drive, Apt. 501 Coraopolis PA 15108 (412) 496-4755 or (412) 969-0787 Fax: (412) 875-5718 juanwilliams@williamsflaggerlogistics.com www.williamsflaggerlogistics.com	DBE	561990	Related Services: all other support services - specializing in flagging services (i.e., traffic control)	All Other Support Services
WILSON PROFESSIONAL SERVICES, PSC Mr. Richard A. Wilson, President PO Box 3404 Louisville KY 40201 (502) 500-8828 wilsonproserve@gmail.com	DBE	541330; 541513; 541614; 611430	Related Services: engineering services, computer facilities management services, process, physical distribution and logistics services and professional and	Engineering Services; Computer Facilities Management Services; Process, Physical Distribution, and Logistics Consulting Services; Professional and

Firm	Status	NAICS	Type of Work	NAICS Descriptions
WMTH CORPORATION, INC. Ms. Debby Spencer, President PO Box 51153 Bowling Green KY 42102 (270) 782-8699 or (270) 792-5300 spencerdebby@aol.com www.trailsrus.com	DBE	541613; 541720; 561990; 721199	management development training Related Services: marketing consulting services, research and development in the social sciences and humanities, all other support services (specializing in inventory taking services) and all other traveler accommodations	Management Development Training Marketing Consulting Services; Research and Development in the Social Sciences and Humanities; All Other Support Services; All Other Traveler Accommodation
WORK ENTERPRISES, INC. d/b/a LASER TECHNOLOGY Ms. Robin Work, Owner 111 W. Main Street LaGrange KY 40031 (502) 222-1788 Fax: (502)-225-0852 Robin@lasertechs.com www.lasertechs.com	DBE	424120; 541921; 541922; 811212	Related Services: photography studios, commercial photography, and computer and office machine repair and maintenance Material Supplier: stationery and office supplies merchant wholesalers	Stationery and Office Supplies Merchant Wholesalers; Photography Studios, Portrait; Commercial Photography; Computer and Office Machine Repair and Maintenance
WORTHY COMPLETE CONSTRUCTION, LLC Mr. Hasker Worthy, Owner 3624 Laredo Drive Lexington KY 40517 (859) 351-8077 or (859) 271-3012 Fax: (859) 271-0317 worthycomplete@twc.com	DBE	236118; 236220; 238130; 238310; 238320; 238350	Related Services: residential remodelers, commercial and institutional building construction, framing contractors, drywall and insulation contractors, painting and wall covering contractors and finish carpentry contractors	Residential Remodelers; Commercial and Institutional Building Construction; Framing Contractors; Drywall and Insulation Contractors; Painting and Wall Covering Contractors; Finish Carpentry Contractors
YLB ACCOUNTING & CONSULTING SERVICES Ms. Yolanda Bradford, Owner PO Box 71 Shelbyville KY 40066 (502) 647-3027 or (502) 558-0762 Fax: (502) 647-3099 ylbacct@bellsouth.net	DBE	541199; 541211; 541213; 541214; 541219; 541611; 541612; 561110; 561440; 611430; 722310; 722320; 812990	Related Services: all other legal services, offices of certified public accountants, tax preparation services, payroll services, other accounting services, administrative management and general management consulting services, human resources consulting services, office administrative services, collection agencies, professional and management development training, food service contractors, caterers and all other personal services	All Other Legal Services; Offices of Certified Public Accountants; Tax Preparation Services; Payroll Services; Other Accounting Services; Administrative Management and General Management Consulting Services; Human Resources Consulting Services; Office Administrative Services; Collection Agencies; Professional and Management Development Training; Food Service Contractors; Caterers; All Other Personal Services

Services ▼ Services ▼ Member Portal (<http://memberportal.net/>) ▼

Service Providers (<https://www.mtm-inc.net/providers/>) ▼

Service Providers (<https://www.mtm-inc.net/providers/>) ▼ Facilities (<https://smp.mtm-inc.net/>) ▼

Who We Are ▼ What's New ▼ Careers (<https://www.mtm-inc.net/careers/>) ▼

Careers (<https://www.mtm-inc.net/careers/>) ▼ Contact (<https://www.mtm-inc.net/contact/>)

[🏠 \(HTTPS://WWW.MTM-INC.NET/\)](https://www.mtm-inc.net/) > ABOUT MTM ([HTTPS://WWW.MTM-INC.NET/ABOUT-MTM/](https://www.mtm-inc.net/about-mtm/))

About MTM



As one of the nation's most experienced and qualified non-emergency medical transportation (<https://www.mtm-inc.net/healthcare/nemt/>). (NEMT) brokers, MTM was founded in 1995 by Peg and Lynn Griswold. After realizing the difficulty health plans and government organizations had in arranging transportation services, the Griswolds were determined to develop a company that would ensure more people had access to healthcare. MTM quickly set industry standards and is now one of the largest and most established NEMT brokers, scheduling more than 20 million trips for 12 million members nationwide while handling 7.5 million calls every year.

In 2015, we celebrated our twentieth anniversary of removing community barriers. To this day, MTM remains a family owned and operated, privately held "S" corporation. Additionally, we are a Woman-Owned Business Enterprise (WBE) certified by the Women's Business Enterprise National Council that can help our clients meet their disadvantaged business participation goals. With headquarters in Lake St. Louis, Missouri, we operate in 31 states and the District of Columbia and maintain call centers and offices across the United States (<https://www.mtm-inc.net/locations/>).

Attachment 3

Monitoring and Enforcement Mechanisms

The City of Bowling Green has available several remedies to enforce the DBE requirements contained in its contracts, including, but not limited to, the following:

1. Breach of contract action, pursuant to the terms of the contract
2. Breach of contract action, pursuant to the laws of the Commonwealth of Kentucky
3. Breach of contract action, pursuant to Bowling Green Code of Ordinances

In addition, the federal government has available several enforcement mechanisms that it may apply to firms participating in the DBE program, including, but not limited to, the following:

1. Suspension or debarment proceedings pursuant to 49 CFR part 26
2. Enforcement action pursuant to 49 CFR part 31
3. Prosecution pursuant to 18 USC 1001.

Attachment 4

Overall Goal Calculation

Amount of Goal

1. The City of Bowling Green's overall goal for FY 2020-2023 is the following:
Our goal is to expend 2% of the Federal Financial assistance in DOT-assisted contracts.
*This goal is exclusive of any federal financial assistance for the purchase of vehicles.

Methodology used to Calculate Overall Goal

Step 1: 26.45(c)

First, the City listed and broke down the anticipated FTA funds for FY 20-23 into projects and appropriate six digit NAICS codes and, to more narrowly tailor its goal, gave weight to each by the percentage of total DOT funds. The projects are mostly related to the operation of the public transit system: Operating, Preventative Maintenance, and Paratransit. There are limited subcontracting opportunities as the capital projects are related to purchases for bus purchases, bus route software and hardware, bus radios, and digital bus signage.

Then, the City listed the total number of Ready, Willing, and Able (RWA) DBE firms for each applicable NAICS code and total RWA firms by NAICS code in the local market area. The local market area is Bowling Green, Warren County, Kentucky. However, due to a limited number of DBEs in the local market area, the City includes all of Kentucky within its local market area methodology. RWA DBE firms are derived from the Kentucky Transportation Cabinet's 2020 Statewide DBE Directory and RWA firms are derived from the U.S. Census 2017 County Business Patterns NAICS data for Kentucky.

The relative availability of DBEs was calculated as follows:

Relative Availability of DBEs = Ready, willing, and able DBEs/ All firms ready, willing and able

Relative Availability of DBEs = 2 RWA DBE Firms/ 1,093 RWA Firms
Overall Availability of DBEs = .18 %

The data source or demonstrable evidence used to derive the numerator was:
KY Transportation Cabinet 2020 Statewide DBE Directory: 2

The data source or demonstrable evidence used to derive the denominator was:
U.S. Census 2017 NAICS Kentucky County Business Patterns: 1,093

When we divided the numerator by the denominator, we arrived at the overall availability of DBEs, .18%.

Finally, we multiplied weight by availability which gave us our rounded, weighted base figure of 4%. The City utilized the enclosed FTA provided Base Figure Worksheet for establishing the DBE Goal and Methodology.

Step 2: 26.45(d)

After calculating a base figure of the relative availability of DBEs, the City examined all available evidence to determine if an adjustment to the base figure is needed before arriving at its overall goal. Due to the limited capacity of DBEs to perform work in the City's DOT-assisted contracting program, as measured by the volume of work DBE's have performed in recent years, the City determined that an adjustment to the base figure is needed before arriving at its overall goal.

Past DBE Goal Attainments

Historical DBE participation attainments provided in the table below is demonstrable evidence of DBE Availability and capacity for projects. The projects anticipated to be awarded during the triennial period are substantially similar to those awarded in the recent past. Go bg Transit proceeded to calculate past DBE participation attainments for the three federal fiscal years, for which DBE attainment data is available. The table below reflects the demonstrated capacity of DBEs (measured by actual historical DBE participation attainments) on FTA-assisted contracts.

Table Federal Fiscal Year (FFY)
FTA DBE Goal

Attainment Year	Percentage Attained
2018	0%
2019	0%
2020	0%

Median DBE attainment within the last three (3) years
0.0%

The median established for the past years is lower than the Base Figure derived from Step 1; therefore, an adjustment to the Base Figure based on Go bg Transit past DBE goal attainments has been made. The adjustment is calculated in accordance with FTA guidance by averaging the Base Figure with the median DBE Past Attainment, as shown below.

Base Figure is 4%
Median DBE Attainment 0.0%
Adjusted Base Figure $[(A+B)/2]$ 2.0%

Proposed Overall DBE Goal

The Final Proposed Overall DBE Goal FFY 2021-2023 for FTA-assisted contracts is 2.0%. The DBE Goal based on the federal share is a Race Neutral goal and Go bg Transit will implement race neutral measures to achieve this goal, as generally described in the

following section. As a part of the prescribed goal-setting methodology, GO bg Transit must project the percentage of its Proposed Overall DBE Goal that can be met utilizing race-neutral and race-conscious measures.

Public Participation

Initial Goal Submitted July 2017

We published our goal information in these publications:

City of Bowling Green and Community Action of Southern Kentucky dba/ GO bg Transit websites.

We received comments from these individuals or organizations:

No Comments Received.

Summaries of these comments are as follows:

No Comments Received

Our responses to these comments are:

No Responses Sent.

Note: The City of Bowling Green and GO bg Transit strives to obtain and include minority and women contractors. Currently there are no construction projects funded or being bid by the City.

Past projects have included construction of bus shelters including grade work, concrete work and setting the shelters. Mick Murf Construction has been the primary contractor bidding and being awarded this work in a competitive bid. Mick Murf is a Certified DBE. Staff solicit prices and bids from DBE firms for other purchases on a regular basis.

The City of Bowling Green and GO bg Transit will continue to utilize the Kentucky Procurement Technical Assistance Center, The Federal Transit Administration Best Practices Purchasing Manual, The Kentucky Certified DBE list, The North American Industry Classification System List and other applicable list, trainings, webinars and updates in striving to meet DBE goals.

In 2007 Community Action of Southern Kentucky dba GO bg transit was awarded as the Outstanding Transit System for Utilization of Disadvantaged Business Enterprises by a public transit in the state of Kentucky by the Kentucky Transportation Cabinet.

Revised Goal Submitted February 2020

Please be advised that public participation in the initial goal submittal was limited to posts on the City and public transit contractor's website. Please be advised that, due to a 30-day time period allotted by FTA for submittal of the revised goal, public consultation did not occur prior to submitting the revised DBE goal methodology to FTA for approval. Please be advised that moving forward the City's public participation and facilitation process will include direct interactive exchanges as required by the regulations. This will

be implemented through the GO bg Transit Advisory Committee. Due to turnover in management at the City's transit service contractor, this committee has remained inactive for the past couple of years. However, in 2020 the committee became active again, now meets regularly and will serve as the proper venue for public participation.

Step 1 - Determine the weight of each type of work by NAICS Code:

* Enter all the FTA-assisted projects below. Project amounts should be assigned relevant NAICS Code(s).

	NAICS Code	Project	Amount of DOT funds on project:	% of total DOT funds (weight)
1)	485591	Preventative Maintenance	\$1,993,072.56	0.2035
2)	485113	Fixed Route Services	\$2,847,540.23	0.2907
3)	485991	Para Transit Services	\$1,067,477.93	0.1090
4)	541618	Planning Software	\$55,000.00	0.0056
5)	336211	Light Duty Bus Purchase	\$3,632,910.00	0.3709
6)	423430	Hardware and Software	\$200,000.00	0.0204
7)				0.0000
8)				0.0000
9)				0.0000
10)				0.0000
11)				0.0000
12)				0.0000
13)				0.0000
14)				0.0000
15)				0.0000
16)				0.0000
17)				0.0000
18)				0.0000
19)				0.0000
20)				0.0000
21)				0.0000
22)				0.0000
23)				0.0000
24)				0.0000
25)				0.0000
26)				0.0000
27)				0.0000
28)				0.0000
29)				0.0000
30)				0.0000
31)				0.0000
32)				0.0000
33)				0.0000
34)				0.0000
35)				0.0000
Total FTA-Assisted Contract Funds			\$9,796,000.72	1

Step 2 - Determine the relative availability of DBE's by NAICS Code:

* Use DBE Directory, census data and/or a bidders list to enter the number of available DBE firms and the number of available firms.

	NAICS Code	Project	Number of DBEs available to perform this work	Number of all firms available (including DBEs)	Relative Availability	
1)	485591	Preventative Maintenance	0	878	0.0000	
2)	485113	Fixed Route Services	1	7	0.1429	
3)	485991	Para Transit Services	1	44	0.0227	
4)	541618	Planning Software	0	32	0.0000	
5)	336211	Light Duty Bus Purchase	0	13	0.0000	
6)	423430	Hardware and Software	0	119	0.0000	
7)						
8)						
9)						
10)						
11)						
12)						
13)						
14)						
15)						
16)						
17)						
18)						
19)						
20)						
21)						
22)						
23)						
24)						
25)						
26)						
27)						
28)						
29)						
30)						
31)						
32)						
33)						
34)						
35)						
	Combined Totals		2	1093	0.0018	Overall availability of DBEs

Step 3 - (Weight) x (Availability) = Weighted Base Figure

	NAICS Code	Project	Weight	x	Availability	Weighted Base Figure
1)	485591	Preventative Maintenance	0.20346	x		
2)	485113	Fixed Route Services	0.29068	x	0.14286	0.0415
3)	485991	Para Transit Services	0.10897	x	0.02273	0.0025
4)	541618	Planning Software	0.00561	x		
5)	336211	Light Duty Bus Purchase	0.37086	x		
6)	423430	Hardware and Software	0.02042	x		
7)				x		
8)				x		
9)				x		
10)				x		
11)				x		
12)				x		
13)				x		
14)				x		
15)				x		
16)				x		
17)				x		
18)				x		
19)				x		
20)				x		
21)				x		
22)				x		
23)				x		
24)				x		
25)				x		
26)				x		
27)				x		
28)				x		
29)				x		
30)				x		
31)				x		
32)				x		
33)				x		
34)				x		
35)				x		
					Total	0.0440
					Expressed as a % (*100)	4.40%
					Rounded, Weighted Base Figure:	4%
					2017	0%
					2018	0%
					2019	0%
					Avg of Past / Goal	0% 2%

U.S. Census 2017 Kentucky County Business Patterns NAICS Data

Geographic Identifier code	Geographic Area Name	2017 NAICS code	Meaning of NAICS code	Legal form of organization code	Year	Number of establishments
0400000US21	Kentucky	811111	General automotive repair	All establishments	2017	878
0400000US21	Kentucky	541528	Other management consulting services	All establishments	2017	32
0400000US21	Kentucky	485991	Special needs transportation	All establishments	2017	44
0400000US21	Kentucky	485113	Bus and other motor vehicle transit systems	All establishments	2017	7
0400000US21	Kentucky	423430	Computer and computer peripheral equipment and software merchant	All establishments	2017	119
0400000US21	Kentucky	423110	Automobile and other motor vehicle merchant wholesalers	All establishments	2017	64
0400000US21	Kentucky	339950	Sign manufacturing	All establishments	2017	71
0400000US21	Kentucky	336211	Motor vehicle body manufacturing	All establishments	2017	13
0400000US21	Kentucky	334220	Radio and television broadcasting and wireless communications equipment	All establishments	2017	3
0400000US21	Kentucky	236220	Commercial and institutional building construction	All establishments	2017	483

Attachment 5

Breakout of Estimate Race-Neutral & Race-Conscious Participation

The City of Bowling Green will meet the maximum feasible portion of its overall goal by using race-neutral means of facilitating DBE participation. The City of Bowling Green uses the following race-neutral means to increase DBE participation.

- Provide application information to interested parties.
- Review the KY Transportation Cabinet DBE Directory for changes and updates.
- Publish DBE goal and receive comments.

Currently the City of Bowling Green does not have sufficient data to support utilizing race-conscious participation. On this basis, we estimate that, in meeting our overall goal of 2%, we will obtain 100% from race-neutral participation and 0% through race-conscious measures.

In order to ensure that our DBE program will be narrowly tailored to overcome the effects of discrimination, we will adjust the estimated breakout of race-neutral and race-conscious participation as needed in contract goals to reflect actual DBE participation, and we will track and report race-neutral and race conscious participation separately.

For reporting purposes, race-neutral DBE participation includes, but is not necessarily limited to, the following.

- DBE participation through a prime contract a DBE obtains through customary competitive procurement procedures.
- DBE participation through a subcontract on a prime contract that does not carry DBE goal.
- DBE participation on a prime contract exceeding a contract goal.
- DBE participation through a subcontract from a prime contractor that did not consider a firm's DBE status in making the award.

Attachment 6
Forms 1&2 for Demonstration of Good Faith Efforts

Form 1
DBE Utilization

The undersigned bidder/offeror has satisfied the requirements of the bid specification in the following manner (please check the appropriate space):

_____ The bidder/offeror is committed to a minimum of _____% DBE utilization on this contract.

_____ The bidder/offeror is committed to a minimum of _____% DBE utilization on this contract and must submit documentation demonstrating good faith efforts.

Name of bidder/offeror's firm: _____

By _____
Signature Title

Form 2
Letter of Intent

Name of bidder/offeror's firm: _____

Address: _____

City: _____ State: _____ Zip: _____

Name of DBE Firm: _____

Address: _____

City: _____ State: _____ Zip: _____

Telephone: _____

Description of work to be performed by DBE Firm:

The bidder/offer is committed to utilizing the above-name DBE firm for the work described above. The estimated dollar value for this work is \$ _____.

Affirmation

The above name DBE firm affirms that it will perform the portion of the contract for the estimated dollar value as stated above.

By: _____
Signature Title

If the bidder/offeror does not receive award of the prime contract, any and all representation in this Letter of Intent and Affirmation shall be null and void.

(Submit page for each DBE subcontractor)

Attachment 7

Certification Application Forms

The forms used in relation to the DBE Program are subject to modification from time to time. Please check the Kentucky Transportation Cabinet website at <http://www.transportation.ky.gov> for current information impacting the DBE Program or call the phone number(s) indicated.

Available through the Office for Civil Rights and Small Business

Development at 502-564-3601:

DBE Certified and Prequalified Directory

DBE Program Plan

Unified Certification Program (UCP) Application Packet

Available through the Division of Construction Procurement at

502-564-3500:

Certificate for Eligibility or Continuation Prequalification Packet

DBE Detail Participation Plan

General DBE Participation Plan

Prequalified Contractors List

Attachment 8

Procedures for Removal of DBE's Eligibility

It will be the responsibility of the KY Transportation Cabinet to remove the DBE's eligibility. The City of Bowling Green will monitor the DBE listing to ensure compliance.

Attachment 9

Regulation: 49 CFR Part 26

A copy of the regulation is in TrAMS under the Civil Rights Tab. The City of Bowling Green maintains a hard copy for anyone wishing to review it or it can be found at

http://www.ecfr.gov/cgi-bin/text-idx?tpl=/ecfrbrowse/Title49/49cfr26_main_02.tpl

Attachment 10

Public Notice

Notice is hereby given, pursuant to 49 C.F.R. 26.45 that the City of Bowling Green and its transit provider, Community Action of Southern Kentucky, proposed an overall goal of 2% for Disadvantaged Business Enterprises participating in U. S. Department of Transportation Federal Transit Administration (FTA) assisted contracts for FY 2021– FY2023.

The public notice can be found at the following link: www.bgky.org/transit

Please find enclosed a screen shot from the above link as evidence of that the proposed overall goal was posted on the City's website.

COVID-19: For the latest information on Coronavirus (COVID-19) in Bowling Green, visit our Coronavirus Response (<https://www.bgky.org/coronavirus>) page.

Official Municipal Website (/)

|| Neighborhood & Community Services

Navigation

Bowling Green Public Transit Program



Bowling Green Public Transit Program

After the 2000 U.S. Census, the City of Bowling Green became designated as an Urbanized Area. This designation made the City eligible to receive annual public transit funding from the Federal Transit Administration. Since 2003, the City has contracted with Community Action of Southern Kentucky dba GO bg Transit to provide fixed route transit service in the community. Fixed route bus services are open to the general public and available Monday through Friday beginning at 6:00am and ending at 5:00pm due to COVID 19. Please note due to COVID 19 Route 5 and

Title VI Complaints

Any individual, group of individuals or entity that believes they have been subjected to discrimination prohibited under Title VI and related statutes may file a complaint. Please see below Title VI Complaint Procedures & Complaint Form.

Title VI Complaint Procedures & Complaint Form (<https://www.bgky.org/files/4g0JGNC5.pdf>)

Language Access Services

To ensure that limited English proficient (LEP) constituents have equal access, the City of Bowling Green has taken a pro-active step by providing a number of services throughout all City Departments. Services include telephone interpretation, in-person interpretation, vital documents translation, and training of City employees.

More information on these services can be found at: <https://www.bgky.org/ncs/icl> (<https://www.bgky.org/ncs/icl>)

Disadvantaged Business Enterprises (DBE)

The City of Bowling Green established a Disadvantaged Business Enterprise (DBE) program in accordance with regulation of the US Department of Transportation (DOT), 49 CFR Part 26. As a condition of receiving Federal financial assistance from DOT, the City of Bowling Green has signed assurance that it will comply with 49 CFR Part 26. Below is the City of Bowling Green DBE program Policy Statement (<https://www.bgky.org/files/STuOasg1.pdf>). The City of Bowling Green will use the DBE directory that is managed by the KY Transportation Cabinet. All DBE firms must meet the Certification Process established by the KY Transportation Cabinet.

DBE Goal: Notice is hereby given, pursuant to 49 C.F.R. 26.45 that the City of Bowling Green and its transit provider, Community Action of Southern Kentucky, proposed an overall goal of 2% for Disadvantaged Business Enterprises participating in U. S. Department of Transportation Federal Transit Administration (FTA) assisted contracts for FY 2021 – FY2023.